TWO GREAT BASEBALL BATTLES

The Leading HOME PAPER of Boston

BOSTON AMERICAN

Weather Forecast: Fair and Cooler.

FOURTH EDITION

VOL. 6—No. 141. Registered to U. S. Patent Office. BOSTON, TUESDAY, AUGUST 10, 1909.
Copyright, 1909, by the New England Newspaper Publishing Company.
PRICE ONE CENT.

ARREST IN CEMETERY MYSTERY

ROCHESTER, N. Y., Aug. 10.—The arrest of a suspect in the Anna Schumacher murder mystery led the authorities to believe this afternoon that a solution of the cemetery crime was close at hand.

The prisoner was taken to Charlotte instead of being brought to Rochester, and there he was subjected to the third degree in an effort to make him confess. His face was scratched, and this fitted with the police theory that Anna Schumacher left marks upon the face of her assailant, particles of skin being found under her nails.

Seek Man in Woods.

The inquest into the circumstances surrounding the death of the Schumacher girl was begun to-day by Coroner Kleindienst. This is unusual, for the customary processing would have been to hold the inquest after the burial. The importance of the case and certain other circumstances made it imperative, however, to begin the inquiry immediately.

One theory is that the Schumacher girl was lured to her death by a woman.

The mysterious woman is described as being tall, wearing a pink dress and "acting wild." The girl and two men were seen in the cemetery late Saturday, the day Miss Schumacher disappeared, and the woman in pink was observed to leave the graveyard alone about 7 o'clock.

At present there is no clew to her identity. The slayer, however, is believed to be a man employed in the cemetery or at St. Bernard's Seminary, and to-day a posse of police and citizens, headed by Chief of Police Quigley, having formed a cordon around the woods adjoining the cemetery, began beating the undergrowth.

On Saturday afternoon Anna Schumacher of No. 192 Cady street gathered a basket of sweet peas and nasturtiums from the little garden back of her home, and said to her mother: "I'm going to put flowers on papa's and Gertie's graves."

Her father died only a few weeks ago. Gertie, a young sister, had been dead several years. They were both buried in Holy Sepulchre Cemetery, a Catholic plot about four miles from the city.

Anna was seventeen, a pretty, but delicate, looking girl who did not look more than fifteen, to whom dances, theatres and amusements were practically unknown. She had eight sisters and two brothers and had to help her mother to care for them. She had never been away from home over night in her life.

When she did not return Saturday night

Continued on Page 2, Column 7.

Rose Sutton Parker, Sister of Dead Officer

SUTTON'S SISTER TELLS OF DEATH

Brother Murderously Beaten, She Declares, According to Statements Made to Her at Time of Death—Face and Head Disfigured.

ANNAPOLIS, Md., Aug. 10.—The most sensational testimony yet offered to show that Lieutenant James N. Sutton was given a terrible beating before he was shot to death on October 13, 1907, was presented to-day by Mrs. Rose Sutton Parker, sister of the dead officer. She swore that Colonel Doyen advised her not to view the body when she came East from Oregon to bury it, telling her that the forehead was bandaged, the nose out of place, a big lump under the jaw, and that there were other bruises.

Her brother as a suicide could not be buried in consecrated ground, she said, for the Sutton family was Catholic. This was an insight into one reason for the fight to clear Sutton's name.

"Colonel Doyen told me I had best not see Jimmy's body," she said.

"Why?" asked Mr. Davis.

"Well, he said, it was in bad shape. That the forehead was bandaged, the nose out of place, big lump under the jaw and other bruises."

Dead Man's Clothes Shown.

Then Mr. Davis placed before Mrs. Parker the clothes worn the night he died. The mother wept again as one by one the garments, bright in stripe and golden braid, were held upon the table. Mud was on the knee of the trousers, but otherwise they did not bear special evidences of a rough and tumble fight such as has been described.

Next came Mrs. Parker's recital of the interviews she had with the officers at Carvel Hall Hotel when she began to fight to clear "Jimmy's" name.

She said emphatically that Lieutenant Adams had confessed to her that he hated Lieutenant Sutton; that he would have beaten Sutton still longer on the night of the fight had he not been pulled off and that he told her that everybody in Annapolis seemed to believe that he (Adams) had killed Sutton. Adams, when on the stand, had denied all this.

For more than four hours, she said, she questioned Adams and when it was over she had told him, almost appealingly, if he would assist her in proving that her brother died by accident, anything but suicide, she and her mother would never seek a re-opening of the case.

Adams drew within three feet of Mrs. Parker as she spoke and made notes rapidly.

"Did you tell Adams that as long as your brother was declared a suicide that no wording to your mother's faith, his soul was in hell?"

Dramatic Moments in Court.

"I perhaps didn't use that word, but I said we must believe his soul lost," replied Mrs. Parker amid the stillness of a crowded courtroom.

"So he buried in unconsecrated ground?"

"Yes."

"Did you ask Adams if he would swear Lieut. Sutton was a suicide?"

"Yes."

"And what did he reply?"

"He said he would not, but that he saw the flash of the gun and thought so."

"Why did you want to see Adams alone, Mrs. Parker?" asked Mr. Davis.

"Because of several reasons. He was the last officer to appear at the funeral of my brother. He sat rather along at the end of a bench and never took his eyes from mine. I felt that if I saw him he could tell me something."

"Lieutenant Adams also told me that his life would not have been worth anything had Sutton lived." "What did you say?" "I replied: 'Lieutenant Adams, do you realize what you are saying? Don't you know you wouldn't get off if you said that before a jury?' Then Adams said, 'Yes, Mrs. Parker, but I am not before a jury.'"

"Mrs. Parker," asked Mr. Davis, "can you remember just what Adams said about hating your brother?"

"Adams Hated My Brother."

"He said, 'Personally, Mrs. Parker, I hate your brother.' He told me that when he came to Annapolis that he went with him some, but was told by other men that if he associated with Sutton he would be cut by them. He also told me that when Jimmy was down, he, Adams, caught him by the throat with his left hand and beat him with his right. He was still beating him, Adams said, when somebody kicked

Continued on Page 2, Column 7.

RED SOX IN FIGHT FOR 4TH GAME

BATTING ORDER.

BOSTON.		CHICAGO.	
Niles, l.f.		Altizer, r.f.	
Lord, 3b.		Payne, c.f.	
Speaker, c.f.		Isbell, 1b.	
Gessler, r.f.		Dougherty, l.f.	
Wagner, s.s.		Davis, 1b.	
Stahl, 2b.		Tennehill, 3b.	
McConnell, 2b.		Ain, 2b.	
Carrigan, c.		Payne, c.	
Pape, p.		Burns, p.	

HUNTINGTON AVENUE GROUNDS, Aug. 10.—There was great glee among the Red Stockings when they started the game this afternoon, for each member had visions of four straight victories before his eyes and to win the last game of the series was their deep-set intention.

The fans, too, wanted to see the White Sox get the salomine brush, and yelled all afternoon for the local team to cop off the last game. The bugs turned out in good style, although Comiskey's team lent much of an attraction. The bleacher seats were very comfortable, as the sun hid behind clouds and the heat wasn't so intensive.

To-morrow the White Sox move along to the Highlanders' camp, where they stay for four days.

The Cleveland Naps, who have been exchanging wallops with the New York Kilties, will come along to Boston and will stay here for four games. After this series the Red Sox will take a lengthy swing around the circuit and will be at home on the Huntington Ave. grounds when they will meet the Highlanders.

ATHLETICS' WIN WILL TIE THE TIGERS

BATTING ORDER.

PHILADELPHIA.		DETROIT.	
Barfoot, l.f.		McIntyre, l.f.	
Gauley, c.f.		Bush, s.s.	
Collins, 2b.		Crawford, r.f.	
Baker, 3b.		Cobb, c.f.	
Murphy, r.f.		Bowman, 1b.	
Davis, 1b.		Moriarty, 3b.	
Barry, s.s.		O'Leary, 2b.	
Livingston, c.		Stanage, c.	
Bigelt, p.		Killian, p.	

PHILADELPHIA, Aug. 10.—At no stage in the race for American League honors has so much interest been shown as that displayed this afternoon when the Detroit champions and the Athletics of this city met in the final game of the present series, the result of which meant so much to both teams.

Befitst for the Tigers to-day would tie them up with Connie Mack's men for first place honors.

The enormous attendances which have prevailed every day of this series bid fair to be surpassed to-day, so early did the rush to the grounds begin. Discussion over to-day's possibilities and the wonder at what Bush would do was heard everywhere, making it appear as though the pennant depended on this outcome.

"I will be very much surprised if we are not tied for first place by this evening," said Manager Mack. "The boys are right on edge and will do everything they can to win on the final struggle. Thus making it three out of four with Detroit."

MARBLEHEAD YACHTS HAVE FINE BREEZE

MARBLEHEAD, Aug. 10.—Many more boats in all classes, except the sonders would take part to-day in the open regatta of the Boston Yacht Club, than did yesterday to the event held by the Eastern Yacht Club. Promises of better winds is the cause, as there are no new arrivals in the harbor, but yesterday, many owners of boats did not care to take a chance in the light breezes.

The sonder class trials are creating much interest, and yesterday's contest in which fifteen of the nineteen entries for the elimination trials completed furnished a good line of what work they can do in light winds.

TENNIS FINALS AT NEWPORT

NEWPORT CASINO, Newport, R. I., Aug. 10.—In the finals of the mixed doubles tournament which has been on for a week, and in which Boston society people figured the laurel wreaths went to Miss Edna Barger and Willing Spencer, who defeated Mrs. Borger Wallach and Cyrie Hatch, 6—4, 10—8.

ELOPEMENT BY CHAPERONE—Read this charming Summer romance in the SUNDAY AMERICAN.

NATHAN STRAUS SAILS FOR EUROPE

NEW YORK, Aug. 10.—Nathan Straus, accompanied by his wife and two sons, sailed for Europe to-day on the North German Lloyd liner Kronprinzessin Cecilie. Mr. Straus will attend the international medical congress at Buda Pesth to urge the spread throughout the world of his method of pasteurizing milk.

BIG SQUADRON STARTS RUN TO PORTLAND

VINEYARD HAVEN, Aug. 10.—The New York Yacht Club's fleet of nearly an even hundred of sailing and power boats started from this port this morning on the long run of the cruise. The destination is Portland, Me., 190 nautical miles away, and the run is a source of joy to the lovers of hard work, for it means sailing to-day and beating all weather-like until the bell boy off Peak's Island is sighted.

On this cruise eastward all the classes seem to be evenly matched, with the winning going to the boat which has a skipper lucky enough to smell winds. The only fault expressed so far is a lack of wind, but conditions are promising this morning, and the long run to Portland will probably be made in record time.

HEAT KILLS 40 N. Y. BABIES

NEW YORK, Aug. 10.—The bodies of forty babies are in the morgue to-day, the harvest of yesterday's record heat. They came from various institutions in the city, twenty-seven being from the New York Foundling Asylum.

In addition to the infants there were seven adults reported dead from the heat. It is estimated that 10,000 persons slept on the beach at Coney Island last night.

B. F. WYETH BURIED.

The funeral of Benjamin F. Wyeth, for thirty years an undertaker in Cambridge, was held from the Shepard Memorial Church this afternoon. The Rev. A. P. Bourne, assistant pastor, conducted the services. Selections were rendered by the Schubert Male Quartet and B. B. Gillette, organist. Burial was at Mount Auburn.

WORLD'S BEST FICTION—You get it in the literary supplement of the SUNDAY AMERICAN.

DOVES MEET PIRATES IN FOURTH GAME

BATTING ORDER.

BOSTON.		PITTSBURG.	
Thomas, l.f.		Barbeau, 3b.	
Becker, r.f.		Leach, c.f.	
Coffey, s.s.		Clarke, l.f.	
Beaumont, c.f.		Abbaticchio, s.s.	
Shean, 2b.		Miller, 2b.	
Stem, 3b.		Abstein, 1b.	
Biner, 3b.		Wilson, r.f.	
Rariden, c.		Gibson, c.	
Mattern, p.		Camnitz, p.	

PITTSBURG, Pa., Aug. 10.—Rariden, the young catcher secured by the Doves from Canton in the Ohio and Pennsylvania League, may have to work steadily behind the bat for the Doves for several days. Manager Smith had not decided the team at noon to-day, and Acting Manager Dahlen said he did not know just when he would return.

"Peaches" Graham was severely spiked yesterday, and to-day his hand is in bandages. He may not be able to work for a week, but is very obliging and this morning declared that he would go into to-day's game if it was deemed necessary.

"Our hard luck is unprecedented," said President Dovey to-day. "We have had more injuries to players on this trip than our share. Roy Thomas is a candidate for the hospital; Smith's wife is sick, Graham is out of it, Coffey is ailing, Stem is playing simply because we can't get along without him and several of our pitchers are in poor shape."

It is expected that Mattern, who started the first game of the double-header last Saturday, will go to the firing line again to-day. Howard Camnitz, the star of the Pirates' staff, will likely go against him.

President Dovey and Dreyfus held a secret conference this morning, which will result in the Doves getting one or two of Pittsburg's surplus players.

Manager Clarke really has more men, and all good men too, than he knows what to do with and the Doves could likely use any that he does not need.

SUNDAY AMERICAN Want Ads. Bring Monday Morning Returns.

CIVIL SERVICE OFFICIAL NEAR DEATH IN CAB

Henry Sherwin, chief examiner for the Massachusetts Civil Service Commission, narrowly escaped death to-day when a cab in which he was riding was struck by an automobile at the Ashburton place entrance to the State House park and overturned, and Sherwin severely shaken up.

The cab, driven by A. J. Kelcher, of No. 92½ Florence street, came through Ashburton place and was crossing Howdoin street to the State House grounds when a large touring car came along Howdoin street from Beacon and crashed into it. Kelcher, the cab driver, says the chauffeur was looking backwards and that he shouted a warning to him. The chauffeur turned too late and the automobile struck the left door of the cab, overturning it, with Sherwin inside, and knocking down and severely injuring the horse.

Kelcher, seeing the danger, jumped. Sherwin was helped out of the debris by passers-by, and assisted to his office in the State House.

The chauffeur refused to give his name and drove away shortly after the accident. At the Massachusetts Highway Commission the number of the car, 0276, is listed for a car owned by K. A. Skinner Company, No. 179 Clarendon avenue. The chauffeur's number 24,003, is a license issued to Herbert W. Sanborn of No. 69 Chestnut Hill avenue, Brighton.

GIRL CHUMS DROWN IN FISH PRESERVE

PROCTOR, Vt., Aug. 10.—Two young women, Miss Olga Bjork, daughter of Mr. and Mrs. August Bjork, and Miss Helen Swanson, daughter of Mr. and Mrs. Nils Swanson, both of Proctor, were drowned while bathing in a small pond. They were about seventeen years old. The pond was constructed by the late Senator Redfield Proctor for a fish preserve.

WEIRDEST CHILD IN WORLD, and the strange things he does. You can read all about him in the SUNDAY AMERICAN.

ACTOR "DICK" GOLDEN DIES IN HOUSEBOAT

NEW YORK, Aug. 10.—Richard Golden, the actor, died suddenly to-day on board the steam houseboat Strother, moored in Gravesend Bay. Mrs. Golden was not with him at the time he died.

A week ago Mr. and Mrs. Golden started out for a short cruise on the Strother as guests of Mr. and Mrs. John Newton Porter, who were old friends and acquaintances. Mr. Golden was at that time in fairly good health, although he had been ailing for some time. Yesterday he became suddenly worse while the houseboat was anchored off the Brooklyn Yacht Club. Doctors were summoned, and they diagnosed the case as acute Bright's disease.

Mr. and Mrs. Porter and Mr. and Mrs. Golden were making preparations for a cruise to the Maine coast.

Funeral services will be held at the home of Mrs. W. H. Randolph at No. 604 West One Hundred and Twelfth street to-morrow and the burial will be at Bangor, Maine, the actor's birthplace.

Richard Golden was born in Bangor, Maine, fifty-six years ago. Although better known in the celebrated role of "Old Jed Prouty," the actor had appeared for many years in light operas. He made his first stage appearance at Newport, Maine, in a play called "Fashion" in May, 1867. In 1874 he joined Rice's "Evangeline," of which he was a member for several years. On June 7, 1877, he appeared in this city as the Irish policeman in "Evangeline" at the Metropolitan Casino.

For several years following, Mr. Golden appeared with great success in "The Bells of Corneville," in "Pinfore," at Haverly's in 1882, and in "The Mascot" in the same year. He then began his long career as "Old Jed Prouty." In 1890 he appeared in "The Fortune Teller" at Wallack's Theatre, and in recent years had important roles in many big shows. He then went into vaudeville with a one-act play in which he appeared in all the leading roles. He then went to London, where he appeared with success in several eccentric roles.

A Want Advt. is Often the Road to Fortune.

FIRE IN BIG HOTEL AT BEACH

SWAMPSCOTT, Aug. 10.—Three hundred guests of the Hotel Preston, Beach Bluff, one of its most exclusive hostelories on the North Shore, were driven from their luncheon table in a brisk fire that ate its way through a partition from the kitchen to the dining room.

Only the coolness of the proprietor, J. B. Sharrad, and the waiters and bellman who held back the women in their rush for the doors and assured them of their safety, prevented a panic.

An alarm was sent to the Phillips Beach station, nearly a mile away, and a chemical engine in charge of Chief Cousins responded. He found the fire burning briskly, despite the efforts of the hotel help, who had formed a bucket brigade, to prevent its spread.

A chemical stream was sent through the dining room, and after a ten-minute fight the fire was under control.

Many of the costly tables and furnishings of the dining room were badly damaged and the kitchen range, behind which the fire is believed to have started, was temporarily put out of use. The damage is estimated at $300.

KILLED MAN BY FIST BLOW

NEW BEDFORD, Aug. 10.—Alfred le Barre, the son of the proprietor of the Cumjene Theatre of this city, killed George McCann by a single blow on the jaw and to-day was held in the local court on the charge of manslaughter.

Le Barre is seventeen years of age. His victim was nineteen. According to the story told by those who saw the affray, Le Barre was standing in front of the theatre when McCann was passing. Le Barre made some remark at which McCann took offence. McCann walked up to Le Barre and said:

"Young man, you keep your remarks to yourself."

"I don't know about that," Le Barre is said to have replied.

Then he struck him.

BRANNIGAN BETTER THAN GOLDMAN

PITTSBURG, Pa., Aug. 10.—If a decision could have been rendered, Patsy Brannigan fairly earned it in his six-round go last night in the new Dixie Garden with Charlie Goldman of New York. Brannigan started in like a whirlwind, but the German boy finally got settled and made a very pretty affair up to the sixth round, when Brannigan again let out and proved to the satisfaction of the crowd that it was his fight.

JUDGE LIKELY TO FREE THAW ON PROBATION

NEW YORK, Aug. 10.—That Justice Mills will grant Harry K. Thaw a probationary period of liberty is the opinion of all who have closely followed the hearing at White Plains. It is expected that his decision on Thursday will be to the effect that Thaw may go free for a certain period, provided he will agree to accept an attendant, who shall be designated by the court and who shall report at frequent intervals as to his charge's conduct and general condition. At the expiration of a reasonable period if the court is satisfied that Thaw is normal all espionage will be removed from him and he will be dismissed from the jurisdiction of the courts forever, so far as the Stanford White case is concerned.

"I want to deny absolutely the statement made by Mr Mershauser that I have asked the Thaws for a settlement of $500,000. I don't have to ask them for anything—I seem anything like a 'demand.' I am prepared to compel my husband to support me, and I shall do my asking in the courts."

Mrs. Evelyn Nesbit Thaw, in the most fetching of negligee styles, a sash with her black hair massed about her white temples, received an AMERICAN reporter in her studio to-day and stated her interview with the above positive declaration.

"What action will you take?" she was asked.

"My action depends upon the decision of Justice Mills, which will be given Thursday," she replied. "If Mr. Thaw is declared sane and released I will ask for an annulment on the ground that he was insane at the time the marriage was performed in Pittsburg."

"In the event of Mr. Thaw being declared still insane and returned to the asylum," she added, "I may sue him for support."

Mrs. Thaw declares that she is not now being adequately cared for by her husband, and that $200 due her on the first of the month has not been paid.

25,000 HARVESTERS WANTED IN CANADA

HALIFAX, N. S., Aug. 10.—The vanguard of the annual harvest excursion trains, which bear to the Canadian Northwest thousands of men from the provinces to help garner in the big wheat crop, will leave to-morrow, when trains will run from all the principal centres in Nova Scotia, New Brunswick and Prince Edward Island to Montreal, where the big excursion trails will be made up. Advices already received from the wheat fields state that fully 25,000 harvesters will be required.

500,000 PHILIPPINE CIGARS COME FREE

SAN FRANCISCO, Aug. 10.—By telegraphic order from Assistant Secretary of the Treasury Reynolds, 500,000 Philippine cigars have been released from bond and admitted free of duty under the new tariff law. This is the first importation under the new customs. The previous duty on Philippine cigars was $4.5 a thousand. Under the new law 1,500,000,000 cigars will be admitted duty free annually. The duty collected would have amounted to $20,000.

457 CORAL FISHERS DROWNED IN SQUALL

ROME, Aug. 10.—A dispatch from Tokio says that 457 men were drowned yesterday when a terrific squall caught the coral fleet fishing off Kobe and capsized nearly every boat in the fleet.

Filene's
Washington and Winter Streets

Filene's
Washington and Winter Streets

Tunnel Bargain Basement

Entrance Direct from Tunnel Trains.

5.00 Reward will be willing to pay you for correcting our advertising. We wish the accordingly it may read. Notwithstanding this liberal truth, no matter how mistakes. But should one occur we will try to be rectified at once and will pay you to point it out.

Any woman or girl can do this, thereby lending your correction to the Information Bureau, First Floor Balcony, state the facts as you see them, give us an opportunity to verify them, and if you are the first to notify us we will pay you $5.00. In case no claim is recorded in person, the first letter received will entitle the sender to a prize; corrections over the telephone will not be considered for a prize. If you are too late we will give you the name and address of the prize winner. Always remember that the lots will be broken early.

Among Many Other Lots for Wednesday We are Continuing The Big

Sale of Waists

1356 Waists Sold Out Before 12 O'clock Monday

One lot consisting of 1356 Waists sold out before 12 o'clock. Quoted merely to show how quickly lots come and go in the Tunnel Bargain Basement because the lots are such big bargains.

Here are Other Lots Just as extraordinary at other prices.

69c

Lace and Embroidery trimmed Lingerie Waists, long sleeves, each **69c**

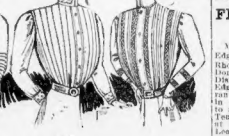

95c

1.50 Tailored Linen Waists with embroidered Dutch collar and cuffs **95c**

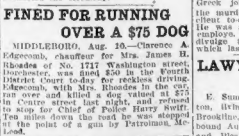

1.45

2.00 Tailored Linen Waists with embroidered collar and cuffs **1.45**

1.95

Crossbar Muslin Waists, trimmed with lace insertions **1.95**

Hundreds of Lots Not Advertised—that's why we say, "Walk Through the Tunnel Bargain Basement Every Day."

2.98 Black Mohair Bathing Suits, Dutch neck, trimmed with white collar and cuff—2.69.

5.00 Lace Trimmed Lingerie Dresses, in pink, blue and white, princess style—2.98.

Girls' Lingerie Dresses, Dutch neck, ¾ sleeves, of percales in checks and dots—79c.

Corset Covers, automatically reduced to 19c.

Girls' 1.00 Dresses, Dutch neck, ¾ sleeves, of percales in checks and dots—79c.

35c Imported Cotton and Lisle Stockings in black and tan—25c.

Swiss Ribbed Vests, with and without sleeves—19c seconds at 9c, 3 for 25c.

AMES MILLIONS MAKE HELEN HOOPER RICHEST BOSTON BACHELOR GIRL

Miss Helen Hooper.

By ELIZABETH ELLIOTT.

Through a decision of the Supreme Court just handed down, MISS HELEN HOOPER, that winsome little slip of a fair-haired girl yet in her teens, bears the distinction of being Boston's wealthiest heiress.

Miss Hooper is the daughter of the late Robert C. Hooper, and the granddaughter of Frederick L. Ames of Easton. Her estate, which the court gave her in a friendly suit to determine legally her standing in the matter, will total several millions of dollars.

But great wealth will not turn her young head in the least. She has always had it, but not so much in her own right, of course, and with all her beauty, wealth and position she has always been accounted one of the sweetest girls in the ultra smart set. She will not be presented for some time.

Given at this early age, however, she has evinced a decided inclination for helping the poor and needy, and under the direction of her late mother, Mrs. Robert C. Hooper, who before her marriage was Miss Ames, she has perhaps done more real good in a quiet way than any other girl of her exclusive set.

Her mother, known as one of the most beautiful and philanthropic of Boston's smart matrons, took especial pride in training her pretty daughter in spending her money where it would do most good among the needy, so it can easily be imagined that with all this vast wealth at her command Miss Helen will continue her good work on a broader scale. She is such a girlish little creature, with her mirthful smile, golden hair and blue eyes, that one would hardly think of her as having truly serious thoughts, but she has and lots of them, as her work shows. Her mother and her aunts are her idols.

Last Winter she spent in the South traveling about for her health, the shock of her father's death last Summer following so closely that of her mother, breaking her down completely. But she has fully recovered now and is at the Hooper cottage at Manchester-by-the-Sea, will spend the Winter in Europe and the following year will make her debut in Boston.

CHARMING ROMANCE—"Man, Maid and Model." Read the SUNDAY AMERICAN.

AMERICAN WEDS AN IRISH BEAUTY

DUBLIN, Ire., Aug. 10.—Isaac Bell, nephew of James Gordon Bennett of New York and Paris, and son of a former United States minister to The Hague, was married to-day in Celbridge, County Kildare, 15 miles from here. His chosen bride is Edwina, the beautiful daughter of Mrs. Claude Cane of St. Walston's, Celbridge. They met in the hunting field when Mr. Bell was master of the Kilkenny hounds, he having previously been master of the Galway hounds. The bishop of Kilkenny conducted the ceremony.

FINED FOR RUNNING OVER A $75 DOG

MIDDLEBORO, Aug. 10.—Clarence A. Edgecomb, chauffeur for Mrs. James H. Rhodes of No. 1717 Washington street, Dorchester, was fined $50 in the Fourth District Court to-day for reckless driving. Edgecomb, with Mrs. Rhodes in the car, ran over and killed a dog valued at $75 in Centre street last night, and refused to stop for Chief of Police Harry Swift. Ten miles down the road he was stopped at the point of a gun by Patrolman Michael Lord.

Woodbury's Facial Soap refreshes the skin and makes the complexion dainty and youthful. It is safe to use because it protects the skin.

WOODBURY'S FACIAL SOAP is safe for the most delicate skin because it contains antiseptic, antiactive and healing properties and it is pure. It is the only soap that represents years of personal experience treating the skin and complexion.

Ordinary soap cleanses only the surface of the skin while Woodbury's Facial Soap goes down into the pores and cleans out hidden impurities which cloud the complexion. Woodbury's Facial Soap is a skin tonic. It restores the facial charms of youth. It tones the complexion and preserves the texture of the skin.

WOMAN LURES GIRL TO DEATH IN CEMETERY

(Continued from First Page.)

her mother was alarmed. Inquiries were made among all the Schumachers' friends and relatives. They knew nothing. Sunday afternoon Mrs. Schumacher and some of the other children journeyed to the cemetery. They found the flowers on the graves and the basket nearby. It looked as if Anna had gone away, but this seemed impossible. So they appealed to the police, who found the body buried in a nearby thicket near an ice house.

It seems most probable now she was first struck down as she knelt in prayer before a shrine of the Virgin, which stands in a secluded niche about 200 yards from where her body was found to-day.

DEFENDING FLAG, WOMAN ARRESTED

Mrs. Mary Hughes of Malden street, South End, who was arraigned in the municipal court to-day, charged with assault and battery on John J. Hurley, told Judge Sullivan that she was defending the American flag and the boys in blue. "Your Honor," she testified, "he said unspeakable, unutterable things about the American flag, the American soldier and my husband, why I'm a soldier myself, me late Bell, and I struck him."

"Your love for the flag," commented Judge Sullivan, "is truly commendable, but you must remember that you should not defend it by such methods. However, I will place you on probation, with the understanding that it must not occur again."

VISITING AUTOISTS FINED IN COURT

Three visiting autoists were fined in the municipal court before Judge Murray to-day for violation of the auto laws and traffic regulations. Burr Moody, who is the chauffeur for Benjamin F. Stanseer, Chicago, was fined $15 for overspeeding in the Back Bay; Edward J. Estes, chauffeur for Clarence Burrage, lawyer of Toledo, Ohio, was fined $10 on the same charge, and Verdie A. Gridley of No. 53 Church street, Springfield, was fined $3 for violating the traffic regulations.

TWO FINED $40 FOR CRUELTY TO HORSES

James M. Bombard, a contractor, living at No. 48 Tarlton road, Newton, was fined $15 each on two counts, and one of his drivers, Henry Pine, was fined $10, by Judge Keamey of the Newton Police Court to-day for cruelty to animals. The complaint was made by the Massachusetts Society for the Prevention of Cruelty to Animals, who called Bombard's attention to the fact that two of his horses were suffering from sores. Pascual Parzi, another driver employed by Bombard, arraigned on the same charge, had his case placed on file.

GRANITE STATE MILK MUST BE IMPROVED

Health Commissioner John Ritchie, Jr., returning from an inspection trip to New Hampshire says he finds that conditions in the handling of milk have not materially improved, in spite of roseate reports to the contrary. He will submit a formal report to the board in a few days.

"The conditions," he says, "are about as could be expected when the milk producers receive but nineteen cents for a can containing eight quarts. Under these conditions must be improved, if I have my way from those sections is to be sent to Boston for consumption by Summer boarders.

LAKEVILLE WINS ITS BATHING FIGHT

FALL RIVER, Aug. 10.—Summer residents of Lakeville, the extensive group of well-to-do New Bedford and Taunton people, many hereafter boat, fish and bathe as often as they like. Judge Benjamin Cook, Jr., to-day rendered an opinion that bathing in the waters of Long Pond did not pollute the waters of the adjoining ponds, from which Taunton and New Bedford receive their water supply. Two of the Summer residents, Edward B. Sullivan of New Bedford and Charles Phillips of Previous farmer, were brought into court in a test case and the latter, who were charged with bathing in Lake Assawampsett, which is connected with Long Pond by a narrow river.

WEIRDEST CHILD IN WORLD, and the strangest thing he does. You can read all about him in the SUNDAY AMERICAN.

9 BOYS IN COURT FOR CAMBRIDGE ROW

The Cambridge police to-day had nine youths whose ages range from seventeen to nineteen years before Judge Almy charged with creating a disturbance in an East Cambridge store. Joseph Cummins, John Carroll, Patrick Carroll and James Cloran were each fined $5. Eugene O'Connell was placed on probation. Bernard Murphy defaulted, and Joseph Dooley's case was placed on file. Charles Collins and Frank Devaney were each sentenced to ten days in the House of Correction. They appealed and were each held in $200.

MANTIR CONFERS WITH HIS COUNSEL

John A. E. Mooney, junior counsel for James Mantir, the Manchester, N. H., Greek jointly indicted with Delory for the murder of Annie Mullins, visited his client to-day at the East Cambridge jail. He was accompanied by Mantir's former employer. Lawyer Mooney would not divulge the nature of the conference, which lasted an hour.

LAWYER'S HAND CUT OFF BY CAR

E. Sumner Mansfield, a lawyer of Boston, living at No. 153 Pleasant street, Brookline, while alighting from an inward-bound Auburndale car at Brighton avenue and Pleasant street, Brighton, had his right hand cut off when he slipped and fell. Mr. Mansfield was lifted into an auto and hurried to the Massachusetts General Hospital.

HOUSE OF COMMONS SITS 15 HOURS

LONDON, Aug. 10.—The House of Commons finished a fifteen-hour session to-day after sitting all night in discussion of the new land tax. The Commons rose at 6 a. m. and the sleepy members went home after having accomplished but little in their long debate.

BOSTON HOTEL MAN DEAD.

OLD ORCHARD, Me., Aug. 10.—John B. Albini, aged fifty-seven, proprietor of Pine Cottage Hotel and a well-known Boston hotel man, died at the Webber Hospital, Biddeford, after a short sickness. He leaves a wife. The body will be taken to Alfeton, where the funeral services will be held to-morrow at No. 38 Walnut avenue.

TO-DAY'S CABLE NEWS

Up to Midnight, London Time

King Edward Enters On His "Lucky" Year.

LONDON—King Edward has entered on the ninth year of his reign, and a somewhat noted seer has prophesied that it will be a most auspicious season for the monarch. The prophet figures out that it will be the King's most fortunate year, as nine is his lucky number. Both the monarch's parents were born in 1819, he was born on the 9th of November, a nine-letter month, and his marriage took place in the year 1863, whose added numbers make two nines; his reign commenced in 1901; he was to have been crowned on the 27th, which figures added together make nine; and he was actually crowned on August 9. A horoscope cast for the King shows that, having been born under the constellation of Scorpio, his life is governed by Mars; his lucky stone is the topaz, and his most fortunate day is Tuesday, the first full day of the lucky ninth year of his reign.

Chinese Pork Not Wanted.

LONDON—The first shipment of Chinese pork to England hits fair to be the last. The Peninsular & Orient Steamship Company believed the pork could be brought in large quantities in refrigerating ships and eight compete with frozen beef and mutton. The carcasses sold well in the wholesale market, but retailers find that the public will not have it. Public prejudice, even in the poorer classes, was so pronounced that the butchers had in most cases to raise the price of other pork, American and European, before they could dispose of their stock.

Kaiser Ignored by Manuel.

LONDON—The due hand of Edward VII. is seen in the arrangements for the approaching visit of King Manuel of Portugal to this country. While King Manuel will call from Portugal on Queen Amelie's yacht and be escorted by a Portuguese cruiser, his real guard of honor will be a squadron of British warships. It is also pointed out that while the official program announces that after visiting England King Manuel will spend eight days in Paris and three days at Madrid, no mention is made of any intended visit to Germany.

Vanderbilts Lease Castle.

EDINBURGH—Beaufort Castle, one of the finest estates in the Highlands of Scotland and noted for its famous salmon, has been leased for the shooting season by Mr. and Mrs. William K. Vanderbilt. It is the imposing country seat of Lord Lovat, and it is reported that Henry Phipps had a few seasons ago. Mr. and Mrs. Vanderbilt have taken it for this month and next and will be the guests during the time the shooting season the Marquis and Marchioness de Ganay.

Antarctic Islands Gone.

LONDON—The whaler Nimrod, on which Ernest Shackleton made his Antarctic voyage, visited Macquarie Island on her way home. It found there a voluntary Robinson Crusoe, who from the last remains of oil season remained alone on the island to collect oil for next season. The Nimrod passed over the charted positions of Royal Emerald, Nimrod and Dougherty Islands, but found no trace of land.

Mrs. Roosevelt in Paris.

PARIS — Mrs. Theodore Roosevelt and Archie and Quentin and Miss Ethel Roosevelt have arrived here. The party was met at the Lyons station by Arthur Bailly-Blanchard, second secretary, and Commander Chanin and Captain Guillaud, respectively naval and military attches of the American Embassy, who escorted them in the embassy automobiles to the apartment in which they will reside during their stay in Paris.

For American Furnaces.

LONDON — Advices from Glasgow confirm the report that there is a big demand on iron and steel trades. Orders for the immediate shipment of quantities of fire bricks for the construction of additional furnaces in the United States and Canada have been given to Scottish makers, so these advices state.

Count Zeppelin Not Dead.

BERLIN—The report circulated at The Hague that Count Zeppelin, the famous aeronaut, had died was found to-day to be untrue. He is at present sojourning at Constance, practically recovered from a slight operation on the neck, necessitated by an abscess. The cause of the rumor has not yet been learned.

Pulitzer to Live in Berlin.

BERLIN—Announcement is made in the Berlin press that Ernest Pulitzer, proprietor of the New York World, has taken a villa in the Grunewald, Berlin's fashionable residential quarter, with a view of making this city his home in the future.

German Trade Pact to End.

BERLIN — An official statement announces that Ambassador Uhl has formally notified the German government that the German-American trade agreement will be regarded as terminated on July 2, 1910.

Busch Is Nearly Well.

WIESBADEN—Adolphus Busch, millionaire brewer of St. Louis, will be well in about two weeks. So predicts Professor Frenkel, a famous physician, who is attending Mr. Busch.

Czar to Grant Amnesty.

ST. PETERSBURG—It is reported that the Czar has decided to grant partial amnesty to the members of the Duma who have been imprisoned or exiled.

MARRY ME, ATHEUL

And I'll buy the ring of the original and only Wilson Bros., who make a specialty of selling rings in their own factory, 40 to 42½ and special ring to order in 3 hours. Want to dig tea kettle, 50 Court St., their only store.

WILSON BROS.

Out-of-town customers send for 1910 catalogue. Express or mail your watch and jewelry repairs.

You can get a perfect fit to our first quality corset for $1, sold elsewhere for $2 and $3. The real WILSON BROS., next to big kettle, 50 Court. This ad will save you on a commodity

ALARM CLOCK 59c

SUTTON'S SISTER TELLS HOW ACCUSED OFFICER RELATED DEATH FIGHT

Continued from First Page

him (Adams) in the ribs, and he then got up. They wouldn't let him get back at my brother he said, although he hated him so, and was so infuriated that he tried to. He told me how he caught my brother's arms and threw him to the ground, with his arms under his body."

It was a most dramatic moment as Mrs. Parker illustrated the death grapple.

"I asked him why he would hit a man who was down with two or three on top of him, and he said he was too infuriated to know anything."

"Was your brother's pistol in your room during the interview, and if so, what was said about it?"

"Yes, Adams looked at it. Then he said something about me having a queer look in my eyes, and remarked that the Suttons seemed to be queer people," replied Mrs. Parker, with a little smile. "He would not, or could not, tell me with which revolver Jimmie shot himself. He said he thought Willing had taken the gun out of his hand."

A Question of Navy Debts.

"Can you recall anything else that Adams told you in that interview," asked Mr. Davis?

"He told me that if Captain Marix sat that my brother owed him anything that I should not pay it; that Jimmie didn't owe him."

"And did Captain Marix make any such assertion?"

"Yes."

"What did you do?"

"I paid him $85.

SERGEANT TODD DENIES HE SAW SUTTON SHOT

Sergeant Archibald Todd, stationed at the Charlestown Navy Yard, who was reported in the morning papers to have seen the shot which killed Lieutenant James Sutton at Annapolis, to-day denied that he was an eyewitness to the tragedy. He admitted that he was corporal of the guard on the night of the tragedy.

The denial was made twice in the presence of four of his enlisted officers and reporters. He was questioned by Colonel Wood, commander of the Charlestown marines at the navy yard.

Todd was summoned before Colonel Wood at 11:45 o'clock. He was then asked:

"Sergeant Todd, you have seen the article in a morning paper attributed to you, that is, information which apparently came from you. I ask you is that statement correct or is it false?"

"It is false," answered Sergeant Todd. "I told you ever since the statement attributed to you in a morning paper to a reporter from that paper? Is it a fact?"

"I can't answer that question, sir," replied the Sergeant.

"Why?"

"I can't answer it in that way because a certain part of the statement is true, but the greater part is wrong."

"What part is true?"

"That part where I gave my name, my rank, the post to which I am assigned and the fact that I was corporal of the guard on the night in question, but the rest of the statement is false."

JAPAN HONORS MISS WONTERS

A signal honor has come to Miss Maria Wonters of Manchester from the Japanese government in the shape of a handsome silver loving cup as a recognition of her valuable services in raising money in and about this city which she forwarded to the famine sweet country of Japan in the Fall of 1903.

Miss Wonters, who is a teacher of German, raised the money by holding fairs and giving entertainments. So quietly did she accomplish her work that but few persons knew of her efforts. To-day this young woman received the loving cup with the following letter from Kokichi Midauro, consul-general at New York:

"In appreciation of your valuable contributions to the relief fund for the famine sufferers in the northern province of Japan in August, 1903, the governor of the prefecture of Aomori has requested me to transmit to you a letter of thanks from him and to present to you a memorial loving cup, which I take pleasure in forwarding to you under separate cover."

DANGER IN POTATOES—Not all, but some. Read what the SUNDAY AMERICAN will have to say about what potatoes to eat.

BISHOP IS EXILE, NOT A FUGITIVE

Pierre Miraglia, a brother of Bishop Miraglia, who is a missionary in the Italian colony at Waltham for the Unitarian Missionary Society, to-day denied the allegations of an Elizabeth, N. J., priest that his brother is a fugitive from justice. The Bishop, he said, in 1880 was convicted of passing Bibles among the children of Placenza, Sicily, a grave offence against the Italian government. He was given the alternative of five years in prison or an exile of ten years. He chose the latter.

The Bishop was formerly a priest of the Roman Catholic Church. He was excommunicated by Pope Leo XIII. The Bishop's term of exile will expire next year, but according to his brother he will not return.

PARADE PLANNED TO GREET GOMPERS

WASHINGTON, Aug. 10.—In honor of the return of Samuel Gompers from October labor organizations of the Eastern States will unite in a big parade in Washington, possibly the greatest celebration of its kind held in years. More than 20,000 unionists are expected to be in line.

BIG ROOSEVELT GAME COMING

NEW YORK, Aug. 10.—The steamship Provincia is expected to-day from Marseilles, having on board twenty casks and nine cases forwarded by Colonel Roosevelt to the Smithsonian Institution. The casks and cases include skins, bones and skulls of the following animals: Reedbucks, steinbucks, duikers, giraffes, elands, lions, dik diks, giraffes, elands, cheetahs, spotted hyenas, zebras, wildebeests, hartbeests, impalins, leopards, waterbucks, rhinoceroses, buffalo and Nile hippopotamus.

The beasts were shot under the licenses of Colonel Roosevelt and his son Kermit, and were prepared by Edmund Heller in accordance with certificates signed by A. Blayney Percival, acting game warden at Nairobi. Heller was also shipped on the steamship Adone of the Compagnie Messagerie Maritimes at Mombasa on June 28 and were transferred at Marseilles to the Provincia.

INVESTIGATION AT TWO NAVY YARDS

Winthrop Beekman, assistant Secretary of the Navy, and Brigadier-General G. F. Elliott, of the United States Marine Corps, are to-day making a careful inspection of the Charlestown Navy Yard. Assistant Secretary Beekman, Edward P. Campbell, Judge Advocate General's Corps, chief of the Bureau of Steam Engineering, and General Elliott are also investigating the labor troubles at the Navy Yard, which exist at the Portsmouth Navy Yard. The investigation, which is being done quietly and without formal announcement, is at the instance of labor organizations, it is understood. Chief Naval Constructor Capps is investigating the feasibility of the recommendations of the committee in the different navy yards of the country.

SPECIAL STORY FOR WOMEN—No women can afford not to read "The Woman in the Back Room" in the SUNDAY AMERICAN.

MADMAN ATTACKS CREW WITH AXE

PORTLAND, Me., Aug. 10.—The coasting schooner Nettie B. Dobbin, from Boston to Milbridge, Me., with a mad captain imprisoned in the cabin, arrived in this harbor to-day. The crew said he tried to kill them with an axe. He was overpowered before he was able to do any harm.

Coolest Store in Boston

GILCHRIST Co

Washington and Winter Streets

Embroidered Wash Dresses

1.98

(As Illustrated.)

A very dainty, dressy model, made of a fine grade of Linon; colors tan, light blue, pink, lavender and white, effectively trimmed with embroidery—a splendidly tailored and correct fitting model. Price heretofore $5.00, special at **$1.98**.

Cool Grass Linen Dresses, a very dainty model, panel front effect, with circular lace trimmed yokes and sleeves, regular price $5.95. *Sale Price*..... **2.89**

Women's Fancy Lawn Jumpers, regular price $3.98. *Sale Price*..... **1.50**

Women's Wash Skirts, plaited models, regular price $1.75. *Sale Price*..... **89c**

Women's Fancy Lawn Kimonos, figured or striped patterns, regular price $1.75. *Sale Price*..... **87c**

Double Stamps Every Forenoon

TAFT AT GOLF AGAIN; FAMILY ON LONG WALK

BEVERLY, Aug. 10.—President Taft went a-golfing early to-day over the Myopia Hunt Club course. He left his Summer home by motor before 10 o'clock, shortly after breakfast.

A few minutes after the President had started out to pursue the elusive golf ball, Mrs. Taft, Miss Helen and Mrs. Taft's sister, Mrs. Louis More, left the Taft home, for a good old-fashioned tramp to Beverly, a mile and a half away. They were all dressed simply in white. Mrs. Taft looked well and stronger than she has appeared for some time.

When the centre of the town of Beverly was reached, the three women slackened their pace, and strolled along through Cabot stret, the main business street of the town, looking in the shop windows. Word soon passed around the stores about the Taft walking party, and clerks, Summer visitors in the stores, people in the houses all came out to see the President's wife and daughter. They were seemingly quite unconscious of the interest they caused, and walked along till they came to the bridge leading toward Salem, when they turned back homeward. They walked home at a smart pace, reaching there about 11.30 o'clock, having walked a good three miles.

During the afternoon everything was quiet at the Taft house.

Down at the executive offices the few clerks easily transacted the little routine business on hand. Secretary Carpenter did not go to the Taft house till late in the day. He received to-day an invitation for the President to attend the annual outing of the Suburban Newsdealers' Association at Manchester the last of the month. As the President motors to Manchester nearly every day it is probable that he will find time to attend the outing.

The rumor that the President would purchase a Summer home in Ipswich, having been denied from that place to-day, Secretary Carpenter did not think it worth while to add an official denial to the yarn.

PRESIDENT TAFT ON THE GOLF LINKS

First Snapshots of the Nation's chief executive at play. They were made on the Essex County Club's grounds yesterday by a Boston American photographer.

To the left is shown the President just at the drive-off, as he shouted "Fore." In the right-hand picture Mr. Taft, standing at the extreme left, is seen watching an opponent's play.

RECORD GRAIN CROPS WORTH 3 BILLIONS

WASHINGTON, Aug. 10.—How prosperity is to hit this country through the farmers and the railroads, now that tariff legislation is not a brake upon progress, is indicated in the crop reports. The few men who have attempted to make a false market price in wheat, corn and cotton, and have raked some profits in the stock exchanges and fixed paper prices for quotations, but the reports as released to-day will make their own quotations in the markets of the world, measured by the law of demand and supply.

There is a giant harvest sufficient to keep busy all the rolling stock of the trunk railways. This alone means that in the freight business 1,000,000 men will be busy, not counting lightage on the lakes, canals or rivers, and not taking into account the trackage involved in many of the big cities.

Officials of the Agricultural Department say that this crop report, conservative in its figures, not only will give more momentum to the prosperity wave, but will stop all efforts by speculators to bolster food prices.

The crop analysis here shows that more grain than ever before grew to maturity in a single year in the United States. Already has been harvested or is rapidly approaching maturity. Never, except once, has there been more wheat; never before has there been so much marketable corn or so much oats. And never before have three bumper crops come together in the same year. Never has such a huge task confronted the railroads as the moving of this stupendous harvest to make market, and never have the roads been better prepared for their work.

When the Government's system of points is translated into bushels the lay mind is able better to grasp the enormity of the crop, other than winter wheat, which is forecast in the last report. Experts do not agree on the basis from which to make this calculation, but striking a mean from among the tables offered, the report indicated a yield of 693,000,000 bushels of spring wheat, 2,954,000,000 of corn, 987,000,000 bushels of oats, 307,000,000 bushels of rye and 170,000,000 bushels of barley, all valued as follows:

Wheat, $717,603,410.
Corn, $1,894,232,500.
Barley, $107,100,000.
Rye, $22,680,000.
Total bushels, 4,855,920,000.
Total value, $3,102,100,910.

SCIENCE AND ADVENTURE are combined in the great article in the SUNDAY AMERICAN by the leaders of the five greatest expeditions to find the North Pole.

COCAINE VENDER GETS SIX MONTHS

James Mooney, who, the police say, has been peddling cocaine to the drug fiends of the South End and Chinatown, was sent to the Charles Street Jail for six months by Judge Murray of the Municipal Court to-day. Mooney was arrested by Patrolman Delesky of the Lagrange Street Station on Beach street, where the police have been watching him. When he was searched quantities of the drug were found. He is twenty-seven years of age and lived in the Pleasant street section.

CASTORIA

for Infants and Children.

Castoria is a harmless substitute for Castor Oil, Paregoric, Drops and Soothing Syrups. It is Pleasant. It contains neither Opium, Morphine nor other Narcotic substance. It destroys Worms and allays Feverishness. It cures Diarrhœa and Wind Colic. It relieves Teething Troubles and cures Constipation. It regulates the Stomach and Bowels, giving healthy and natural sleep. The Children's Panacea—The Mother's Friend.

The Kind You Have Always Bought
Bears the Signature of
Chas. H. Fletcher

WRIGHT SAYS HE CAN FLY 1000 MILES

NEW YORK, Aug. 10.—Orville Wright, the aviator, and his sister, Katherine, sailed for Europe to-day on the Kronprinzessin Cecilie.

He and his brother Wilbur are now able to carry enough fuel to stay in the air twenty-five hours, he said. The average rate of speed of a Wright machine is forty miles an hour, so the Wrights have now spoken for the first time with respect to their ability to fly a distance of 1,000 miles.

Asked if he or Wilbur, who will remain in America to instruct the army signal corps men in the use of the aeroplane, would startle the world with new record flights at an early date, Orville replied:

"We have no such intention. At the present time we can carry enough fuel to stay in the air for twenty-five hours. This cannot be duplicated by anyone else, so far as we know, and is due to the fact that we have so arranged our surfaces as to give the highest possible efficiency."

He said he would go first to England to look over the Wright factory and attend to some affairs in London. Then he will go to Germany to make demonstrations on behalf of the corporation that has bought the Wright patents for that country. The company is capitalized at $150,000, he said, and is managed by Captain von Kehler, late of the German Army. Prominent business men and friends of the latter make up the list of stockholders. His intention now is to remain abroad about two months.

Mr. Wright in reply to an inquiry relative to reported records in need by foreign aviators using monoplane machines said:

"All foreign machines are built along the lines of the original filed by us in Europe in 1908. We have the official record of having flown 42½ miles at Fort Myer. I do not know of any foreigner having gone over a marked course at a speed to exceede 38 miles an hour. At Fort Myer, not on an official test of our machine, I went at the rate of 60 miles an hour with a wind from the side. This probably is a speed record in an aeroplane.

Asked if the Wright Brothers would be willing to challenge the world for speed and endurance provided any exigency could arise that would make such action desirable to themselves, Orville answered unhesitatingly, smiling and with dignity: "We consider that we have the best machine in the world."

BELGIAN STEAMER SINKS.

KIEL, Aug. 10.—The Belgian steamship Pallenaren ran into the steamer Ingo in the Kiel canal to-day and sank. There was no loss of life, but as the steamship lies crosswise, traffic through the canal will be interrupted until she can be removed.

24,600-FOOT PEAK SCALED BY ABRUZZI

CALCUTTA, Aug. 10.—The Duke of the Abruzzi, the Italian nobleman, made a record climb in the Indian Himalayas, reaching Mount Godwin Austen, which is 24,600 feet high, according to information from Bandipur to-day, where the Abruzzi exploring party arrived yesterday. All the members of the party are well and they tell many stories of the daring of the young Duke.

Godwin-Austen is the name given in 1858 by the Royal Geographical Society to the Himalayan peak K 2, in 35 degrees 53 minutes north, 76 degrees 34 minutes east, in honor of the first explorer of the mountains of this region. It is the highest known summit in the world except Mount Everest. Its altitude is 28,265 feet.

It was reported a few weeks ago that the Duke had accomplished the ascent of Mt. Everest as the first important feat of his present expedition.

SCIENCE AND ADVENTURE are combined in the great article in the SUNDAY AMERICAN by the leaders of the five greatest expeditions to find the North Pole.

NOSE BONE WEDGED INTO PLAYER'S ARM

ORANGE, Aug. 10.—While attempting to catch a fly ball, Carl Eldridge, aged fifteen, was struck on the nose with a fellow's player's elbow. The force of the blow drove the nose-bone through one side of the nose and wedged it firmly in the elbow of the other player, and could not be pulled out until other players came to their assistance.

Doctors who dressed the injured nose say it is one of the strangest cases on record.

ANITA STEWART TO WED IN FALL

VIENNA, Aug. 10.—The report that the engagement of Miss Anita Stewart of New York and Prince Miguel of Braganza has been broken was declared to be untrue to-day. The marriage will take place in October at the date originally agreed upon. It was reported that because the bride's family would not increase the sum of money which is to be settled upon the Price he has broken the engagement.

MERRIMAC STREET PROPERTY SOLD

George U. Crocker, trustee, has sold to B. Leighton Beal the frame buildings and 4,783 square feet of land at Nos. 65-69 Merrimac street, extending through to Nos. 186-188 Friend street, near Portland street. This property is assessed on a total valuation of $465,000, of which $42,500 is on the land.

DANGER IN POTATORS—Not all but some. Read what the SUNDAY AMERICAN will have to say about what potatoes to eat.

MOB OF 100 HANGS NEGRO IN KENTUCKY

LOUISVILLE, Ky., Aug. 10.—Wallace Miller, a negro, was hanged to a tree near the Mount Tabor Church, because he pursued the nine-year-old child of Thomas Waddington, a white farmer. The child's brothers captured Miller and started to take Jail with him, but as they were passing the church a mob of 100 men took Miller from them and lynched him.

$500 EACH TIME HE TRIMS CUBS

CINCINNATI, O., Aug. 10.—Lew Moren the Pittsburg millionaire's son, who pitches for the Philadelphia Nationals, has been made a new offer by his father. Instead of getting a crisp new $100 bill for every game he wins as previously, he will receive $500 for every game in which he beats the Cubs.

The elder Moren is a Pittsburg rooter, and he is so anxious to see the Pirates win the pennant that his new offer is made.

COOL WEATHER IS FORECASTED

That cool north wind will remain with us to-night.

The Weather Man gave out this welcome news to-day:

"Fair and cooler to-night," is the way the official proclamation reads.

The rain predicted for last night failed to materialize. The North Shore was treated to some lightning and a few drops of rain. The cool wind came up at 8 o'clock last night and remained throughout the night and to-day. The mercury started out in the 70's to-day and climbed but slowly during the afternoon when the sun came out.

MEDAL FOR BLERIOT.

ROME, Aug. 10.—The Touring Club of Italy has voted a gold medal to Louis Blerlot, the French aviator, in commemoration of his feat in flying across the English Channel.

HEINZE STOCK THEFT CLEARED

NEW YORK, Aug. 10.—The mystery of the missing 20,000 shares of copper stocks originally owned by F. Augustus Heinze was solved to-day with the arrest of Benald L. Pursch, a note broker, of No. 27 William street, on a charge of grand larceny. Pursch is alleged to have taken the stock from John Sherwood, a clerk in the office of Jacob Field & Co., brokers, of No. 74 Broadway, and sold it for $44,000. He gave $10,000 of this sum to Sherwood, according to the latter's statement, and kept $34,000 himself. Sherwood made a statement to-day to Acting District Attorney Nott, in which he said that at the suggestion of Pursch he had borrowed from Field & Co. money to make a loan to F. Augustus Heinze's brokers on the Heinze securities. The 20,000 shares of stock which he took as collateral he turned over to Pursch, who sold them, he said.

WHITING WINS $55,065 CASE

The West End Street Railway Company will have to pay William Whiting $55,065 and $514 as costs, judgment for that amount having been entered in the Supreme Judicial Court to-day. Mr. Whiting's original claim was against the Malden & Melrose Street Railway, and the West End, as its successor, is held liable for the debt.

The amount first awarded to Mr. Whiting was about $200,000, and interest according since the litigation began is nearly $35,000.

HEAT CAUSES BAD WRECK.

MANCHESTER, Eng., Aug. 10.—The wreck of an express train near Stalybridge to-day, caused by the intense heat warping the track, resulted in the death of the engineer and fireman and the injury of several passengers.

Houghton & Dutton Co.

It pays to pay Cash

NEW ENGLAND'S GREAT CASH HOUSE.

LOCKHART

AND HIS

Great Mill End Sale

Figuratively speaking, in a business way, our city shook and was moved to its very heart yesterday. The rule of multiplication was overworked in our store, both in reckoning the sales and counting the money; and it would require a ready reckoner indeed to portray the vast throng of buyers at the Lockhart Mill End Sale on the opening day. It was a joyous, happy crowd, as well as a busy and a mighty one. The Lockhart Sale is a powerful instrument for good, invariably pointing to public economy. It lifts up the hand of thrift and draws a veil over high prices, by offering the newest goods in the world at mill end cost.

The Mill End Sale would be dwarfed and stunted without the matchless Lockhart, whose contagious energy never tires. The best interest of the Mill End Sale demands his personal presence as much as the human body requires food. Most of the world's business is done by an associated endeavor of some kind; a two-fold cord is not as easily broken as a single strand; so by means of this sale, the great mills are brought into closer touch and intimacy with the consumers, that both may share the work and profits. There is a common desire, mutual respect and a better chance for all, as the results of this great sale.

Remember that we will maintain the momentum of the great Lockhart Sale for ten days. As fast as lots become exhausted, we will add new lots of fresh and staple merchandise, and the wonderful Lockhart Mill End prices will prevail throughout the sale.

OFFER TO PAY $1 AN HOUR TO BREAK STRIKE

Contractor George H. Harvey, the master builder who has the contract to finish the new opera house, to-day advertised for 100 plasterers, offering $8 a day for eight hours' work. Despite this tempting offer the men of the Plasterers' Union, who are fighting for $5.20 for an eight hour day, are standing together.

A number of men who were coming to Boston to work on the new opera house tractor Harvey, arrived at Fall River to-day, but when told that there was a labor dispute, the men came to Boston and went to the union headquarters.

H. F. Tripie, first vice-president of the Plasterers' National Union, arrived in Boston to-day. He is here to look into the trouble between Contractor Harvey and the members of the local union. In discussing the case, he said:

"I have not been here long enough to become fairly conversant with the local situation, being called here to consult with the officers of the Boston Union; but I see no reason why Mr. Harvey should not be willing to pay $8.20 a day to competent union men and run a straight union job, rather than offer $8 a day for men who are not members of our organization and presumably incompetent."

WORLD'S BEST FICTION—You get it in the literary supplement of the SUNDAY AMERICAN.

BLADDER TROUBLES NEED PROMPT ATTENTION.

Perhaps you don't know how much work is required of your kidneys and bladder or of how much importance they are. Do you know that on these important organs hinges good health? Many an apparently strong, healthy man or woman has been stricken without notice by aching kidney and bladder disease only to realize too late what might have been prevented with proper care and attention.

Some of the early symptoms of weak kidneys and bladder are lumbago, rheumatism, catarrh of the bladder, pain or dull ache in the back, joints or muscles, at times have headache or indigestion, dizziness, you may have a sallow complexion, puffy or dark circles under the eyes, sometimes feel as though you had heart trouble, may have plenty of ambition, but no strength, get weak and waste away.

If you find you have some of the symptoms mentioned, you need then a remedy that will reach the seat of the disease and at the same time build up the system generally.

Such a remedy is Swamp-Root, the great, kidney, liver and bladder remedy. In thousands of cases it has accomplished just the work you need performed here.

Sample Bottle of Swamp-Root Free by Mail.

Send to Dr. Kilmer & Co., Binghamton, N. Y., for a sample bottle. It will convince anyone. You will also receive a booklet telling valuable information, telling all about the kidneys and bladder. When writing, be sure and mention the Boston Daily American. For sale at all drug stores. Price fifty-cents and one-dollar.

PUBLIC DEMAND FOR LIGHT ON OPERATIONS OF LICENSING BOARD

The public demand for light on the operations of the Licensing Board is becoming general as a result of the BOSTON AMERICAN'S exposure of the triumvirate's autocracy. Owners of licensed places all over the city are telling tales of injustice, discrimination and abuse of power which would seem to require an explanation from somebody.

Reference was made in the SUNDAY AMERICAN to the unfair discrimination in regard to rebates which is charged against the board. The AMERICAN has no means of knowing the full details of the allegations, since the members of the board have declined to even permit an AMERICAN reporter to appear before their august highnesses to ask questions. If there should be a change of mind on the part of the autocrats, the AMERICAN will gladly assign a reporter to wait on the members of the board and give full publicity to any explanation they choose to make.

The notice sent out to the public from one of the board's star chamber sessions in the matter of the rebates was as follows:

Licensing Board for the City of Boston,
29 Pemberton square.

Ezra H. Baker, chairman; Fred A. Emery, Samuel H. Hudson, Louis Pizzo, secretary.

Acting under the authority given in Section 26, Chapter 501, Revised Laws, the Licensing Board gives notice that on and after January 1st it will grant no rebates where a license has been surrendered and cancelled and a new one issued in its place except in cases of death or for some equally sufficient reason.

EZRA H. BAKER,
FRED A. EMERY,
SAMUEL H. HUDSON,
Licensing Board for the City of Boston.

Tells of Rebates Given.

The AMERICAN is assured by an entirely reputable business man and one thoroughly familiar with the licensing question in this city, that he personally knows of several such rebates since this general notice was circulated.

It is difficult for the average citizen to see anything but rank favoritism and injustice in such official action—provided that the charge is true. It is recited that many applicants, for the most part men of small means, who have had according to law relinquish their licenses through death, illness or lack of sufficient business, have had to go without the rebate said to be so given to others.

The public would like to hear what the Licensing Board has to say to the charge of violation of its rule that anybody wishing to get a North End license would have to buy one already in force in that section. But none could be bought elsewhere and taken into that section. Said this rule had the immediate effect of largely adding to the values of all existing North End licenses by at least $1,000 each.

In spite of this "protection" to the triumvirs, it is now charged that Piscopo, against whom the Watch and Ward society has been fighting for months to have his North Bond and Pleasure Land out of their license because of the dive-like character of both, has been allowed by his friends in the Licensing Board to buy a license located in Hanover street for $5,000 and sell it next day to Joseph Piscopo, a son named Tuso in Commercial street for $7,000, a clear profit of $2,000.

About a year ago this Piscopo was granted a license. It is charged that the following all such regards secret, at Atlantic avenue and Commercial street, after not less than twelve reputable applicants had been turned down for the same locality.

Piscopo is an interesting character. He is said to have made $70,000 in less than fifteen years and he uses his suddenly acquired wealth in an ostentatious way. He has nine motor cars and is in the highest heaven if he can take our Mr. Emery of the Licensing Board or Chief Watts or even an inspector for a ride. He gains scarcely any ideas from his part as host to the captains and other police officials at his hotels. They are said to be frequently his guests at banquets that would make Lucullus himself aspire to a place on Boston's Licensing Board or the army of investment—the police force.

License Given Dummies?

It is charged that it is a common practice for the Licensing Board to issue a license in a dummy's name, although having a complete understanding that he is such and that the real owner is a totally different person. It is said that licenses of this class are owned by Washburn & O'Brien in State street, near Washington, in Federal, near High; in Tremont, in Cabot, near Dudley and on Norfolk avenue, Roxbury.

While the board thus permits what is really a small monopoly, scores of reputable citizens make application, although unsuccessful even when they would gladly pay as high as $5,000 a license.

It is alleged that when the Licensing Board came into existence it made a rule that only beer brewed in Boston could be sold and that this practically divided the enormously profitable trade between two concerns. Then a brewery in Springfield and another in Lowell decided to enter. They sent their ultimatum to Chairman Baker, demanding a fair field and no favor. Hints were made that a suit for something like $100,000 would follow if they did not get it. The ban was then removed and they have been allowed to compete, but it is said only with a strong initial and secret influence thrown in the two Boston breweries by the board.

Questions for Board.

Another early rule of the new regime was that they wanted no paid counsel to appear before them, either for applicants or when holders were charged with violation of their license. This meant that even if a man were facing a loss of more than $20,000 and was naturally anxious to protect his interests and employ competent counsel he was debarred from doing so. This rule has since since been reversed and there is a general understanding now that certain lawyers are the court lawyers of the Licensing Board than others.

The board they have declared that none but citizens of Boston might do business in Boston. After turning down between three and four hundreds applicants of this class, they so far modified the clause as to permit such applicants to use the device of dissolving their partnership in the name of a citizen—thus making another phase of the dummy trick.

The board is requested to explain why it granted a license in Columbus avenue, near Dartmouth street, in a residential section, over the remonstrance of 3,000 taxpayers. The board is required to explain why it granted a woman's privilege to a saloon in Pearl Building, a very large house and Pilot street. They are asked by one man who is familiar with the facts why it granted a license to the Hotel Tivoli in Washington street, in the place now used as a hotel, and gave one to the Hotel Davis, only a few rods away, no valuable as hotel property.

The only explanation ever given for this unusual decision was that the board did not think the Tivoli was needed there. It is charged that the Tivoli license was lifted bodily through the influence of one of the board's members.

The board is asked if it has ever heard of a saloon in the West End being granted to negroes where a crap game is said to be run openly for the larger part of every four hours daily.

These are but a fraction of the queries that are inundating the AMERICAN office. The AMERICAN publishes here no open inquiries, since the board, through Chairman Baker, has haughtily declined to permit questions in the conventional form before publication.

LENOX DINNER IN HONOR OF THE FRICKS

By ELIZABETH ELLIOTT.

Lenox is just now quite the gayest of all the resorts, and the fashionables there are doing no end of entertaining. Among the most brilliant of the season's hospitalities was the dinner given there last night by Mr. and Mrs. George Westinghouse at Eastlake Park in honor of Mr. and Mrs. Henry Clay Frick, Miss Helen Frick, Childs Frick and Miss McNeil, who are their guests. Among those who attended were Mr. and Mrs. Joseph H. Choate, Mr. and Mrs. Charles S. Mellen, Miss Adele Kneeland, Mr. and Mrs. John M. Parsons, Mr. and Mrs. Lindsay Fairfax, the Rev. Dr. William G. Vibbert, Grenville Winthrop and Mabel Choate.

* * *

Mrs. Westinghouse also gave a 5 o'clock tea and reception for the members of her house party. Assisting her in receiving were Mrs. Frick, Miss Helen Frick and Miss MacNeil. Among those present were Mr. and Mrs. Richard C. Dixey, Miss Rosemond Dixey, Mr. and Mrs. Richard Watson Gwyn, Mr. and Mrs. Robert T. Dunn, Mrs. Richard Starr Dunn, Mr. and Mrs. John S. Alexander, Mr. and Mrs. Daniel Chester French, Mr. and Mrs. Robinde Peyster Titus and Mr. and Mrs. Alexander, Mr. and Mrs. Carlos de Heredia, Mr. and Mrs. Edward J. Berwind, Mr. and Mrs. Foster, Mrs. Francis C. Barlow, Mr. and Mrs. David Lydig, Mr. and Mrs. Richard M. Shattuck, Mrs. William L. Strong, Mrs. Charles Carroll Jackson, Mrs. Walter J. Collier, Mrs. William B. O. Field, Mrs. Jonathan W. Burden, Mr. and Mrs. Hamilton McK. Taylor, Miss Anna B. Shaw, Mrs. S. Parkman Shaw and the Rev. Arthur J. Gammack.

* * *

The Library Auditorium at Magnolia accommodated an audience of more than a hundred North Shore residents and visitors yesterday afternoon at the lecture which Rogers Noble Burnham, the author, gave on "The Processes of Sculpture," illustrated by stereopticon views. Among Mrs. Joseph Sargent, Mrs. Quincy A. Shaw, Miss Adelaide Thayer, Miss Susan Alden, Mrs. Jean Hines Hammond, Mrs. Frederick Ayers, Mrs. D. Herbert Hostetter, Mrs. Charles H. Hayden, Mrs. Alexander Agassiz, Mrs. Sherman Hoar, Miss Mary Hemenway, Mrs. Frederick Winthrop

'I'M AFTER MATTHEWS YET,' SAYS GOODWIN; 'I MADE HIM EXPLAIN'

Chairman John A. Sullivan of the Finance Commission declared to-day that the commission would not investigate the abatement of $157,000 in tax valuation secured on his property by Nathan Matthews, former Mayor of the city, former head of the Finance Commission and "genuine reformer," according to Harvard, which recently gave him an honorary degree.

Mr. Sullivan added that the commission does not propose to allow any one to dictate to it.

In a statement issued by Mr. Matthews he says he will sell for cash all of the property in question for the present valuation, and he gives this as an argument that the property is not under-assessed. He says that adjoining property had reductions in valuations at the time his taxes were cut.

Councilman Frank Goodwin, who stirred up the hornet's nest in connection with the Matthews taxes, declared to-day that he would spring something further soon in connection with Matthews that will make him sit up and take notice. He denies that all of the adjoining property to that of Matthews had its valuations reduced, and says that there was but very little reduction except in the Matthews case.

Mr. Matthews's Reply.

In his reply to the Goodwin charges, and which he states will be his only and last reference to the tax case, ex-Mayor Matthews says:

"Most of the property referred to in Mr. Goodwin's article in the papers of August 9 belonged to my father, and was conveyed by him in trust to ex-Judge Dunbar and Charles S. Hackeman in trust to hold for him during his lifetime, with remainder after his death to my brother and myself jointly.

"The property consisted of a number of apartment houses situated at the South End and in that portion of the Back Bay which lies on the southerly side of the Boston & Albany Railroad. It was assessed in 1904 for $835,000, and was subject to mortgage and other liabilities amounting to about $500,000. My father died in 1904, and the property was turned over by Messrs. Dunbar and Hackeman to my brother and myself under a decree of court in March, 1905.

"For the purpose of adjusting their accounts, which were duly filed and allowed in the Probate Court, Messrs. Dunbar and Hackeman had the property appraised by Russell G. Fessenden, Stephen H. Whidden and John F. F. Brewster, the result being a valuation of $578,000, or $115,000 less than the assessors' valuation.

"Thus the property was valued in 1905 by the assessors at 20 per cent, more than its valuation according to sworn appraisers appointed by the Probate Court in proceedings over which the present trustees had no control.

Revalued at $600,000.

"Upon the receipt of the tax bills for 1905 the new trustees applied to the assessors for a reduction, paid their taxes under protest, and after a full exhibition of rents and expenses received an abatement, due to a revaluation by the assessors on the basis of about $600,000 for the entire estate. The property has been assessed since that time as follows:

"We thus have for this property three valuations during the past few years:

Assessors' valuation prior to 1905 ..... $835,000
Assessors' valuation since 1905 600,000
Abatement making sworn appraisers in 1905 578,000

"The property is carried on our books at the smallest of these three figures, and from our knowledge of sales of similar property, and our experience with the property itself, we are satisfied that the present assessment of $600,000 in round numbers is far from being less than it should be, is still too large.

"In order to demonstrate the entire good faith in which the reductions in question were asked for by us and granted by the board of assessors, and to dispose of the property at a fair price, I will make to-day after consultation with my co-trustees I am prepared to say that if anyone will within sixty days, offer us in cash the present assessed valuation of the entire property in question, including the Oxford Trust and the real estate belonging to my father, and pay a reasonable sum down by way of binder, we will accept the offer and allow the usual time for examination of title.

Sees Political Motives.

"Mr. Goodwin's latest charge is nothing but a step in the anti-Finance Commission campaign which is being prosecuted by a class of politicians who, under the present charter, will no longer control the business of the city. I may be permitted to express the hope that it will be the means of a little burden the columns of the daily press with any further exhibition of the baselessness of charges, which, after careful investigation and malice, are put forth in the obvious effort to prevent the reorganization of city government."

Councilman Goodwin, on the explanation of ex-Mayor Matthews with much interest. "Well, well, well," he said, "I'm glad the Ward 1 Councilman, "but I'm not satisfied with the explanation and I'm not through with Matthews. Just as soon as I study his explanation a little I'm going to show how abutters to the Matthews estates have not had their taxes reduced. Some have, but only a few. I'll be after Matthews right away."

MID-SUMMER AMUSEMENTS FOR EVERYONE

"Annie Laurie," written by M. Douglass Flattery, a Boston journalist, was given for the first time on any stage at the Orpheum yesterday. The play is a romantic drama in four acts and was received with much appreciation by a large audience.

The scene of the play is in England in the seventeenth century and the plot is laid about the adventures of the adherents of James of England and William of Orange. As Annie Laurie, Miss Bruns presented excellently her part. Mr. Millard Gilbert is the honorable hero of the family lover. Mr. Walker as the villain, Lord Greenock, acted capably and the kisses of the audience. Mr. English as the comic villain was good.

Keith's.

Starting off with an excellent concert by the popular Faderles that stirred the audience to rioting enthusiasm, the current week's bill at Keith's is one that can justly be called a capital summer program. Sharing the honors with the orchestra as a feature number was Eva Tanguay, the inimitable Boston comedian, who sang new songs and stories and a pathetic finale that struck a responsive chord in the hearts of the large audience which welcomed his reappearance in vaudeville.

Estelle Wordette and company have a new sketch, "When Love Is Young," built around the familiar mistaken identity theme, but in a fresh and lively line and some localisms thrown in by the company that make it go big.

Bowdoin Square

The feminine portion of the audiences at the Bowdoin Square Theatre this week is keenly interested in the hand-painted gowns worn by Miss Adelyn Bushnell in one of the scenes in her interpretation of the role of Mabel Harwood. This gown was designed and painted by Miss Hunt and is considered one of the most artistic creations that ever graced a local stage.

The drama for the week is "Through the Breakers," which deals with the double life led by Peter Turner and his unsuccessful plottings against the joy and happiness of Mabel Harwood. Turner is properly defeated in the end.

Thursday brings the complimentary benefit at the Bowdoin Square to Eric Dennison, in which Mr. Dennison will have the leading role in a special production of "Beware of Men."

Grand Opera House.

The Grand Opera House under Manager Magee has made a good start on its season with the melodrama "Convict 999." The play is just the one that suits the patrons of the Grand Opera House, for it is well acted and contains a number of scenes and crises from start to finish. There is no such a killing as waiting in this play.

New Palace.

Evelyn Abbott and company in the lively sketch, "A Fool's Errand," is the headliner on this week's bill at the New Palace. Other features include Nat Wills, "the tramp comedian; the Three Tumbling Cokes in comedy acrobatics, Lillian Mortimer, who is known as "That German Girl," Fabian King, the singing and talking comedians, Gertrude Mann, with her moving pictures and new illustrated songs.

Globe.

Jeans and Cranso, with their remarkable juggling feat, head the vaudeville bill at the Globe Theatre. The dog is a star feature of their act and receives fully his share of applause.

Columbia Opens.

The Columbia Theatre opens for the season next Saturday night, August 14, with "The Jardin de Paris Girls," in merry burlesque. Beginning next week the wrestling and amateur nights will be a regular feature as before.

Gaiety.

The Gaiety Theatre opens for the season on Monday, August 23, with Clark's New Jersey Lilies in burlesque.

Boston Theatre.

The Boston Theatre will open during the week of August 23 with "The Three Twins." The cast will include Clifton Crawford and Bessie McCoy.

Austin & Stone's Museum.

Thousands of art patrons and others are going to Austin & Stone's Museum this week to see Coulon's $40,000 painting, "She Will Live." It is a wonderful study of a vital episode in the New York yellow fever epidemic. Others features of the week's bill at the Museum include Fredini, the juggler; big Ben Hur, king of snakes; Bert Howe, the ventriloquist; Prothigham and Denham and Delvinette Brothers in balancing, and a new and breezy bill by the Manhattan Girls.

Premier.

The cameraphone acts at the Theatre Premier of Fisher and company, O'Brien's comedy sketch, and the Gates Worm are bright in dialogue, catchy in song and pleasing in action.

The Hub

Patrons of the Hub Theatre are thoroughly satisfied with this week's bill, as it gives them full two hours of solid entertainment that is really hard to beat for variety and excellence. The olio is especially excellent, well-known vaudeville teams providing several different attractions each often seen on the stage.

Norumbega Park

The vaudeville performance seen this week at Norumbega Park is one of the finest ever produced at a Summer theatre. The Fleering troupe of five women and men acrobats and gymnasts leading feats that are done by other performers in this line of work. Last night a large audience filled the entire bill with keen appreciation, for the management has expended no effort nor expense to secure drawing cards for the Summer concert theatre.

Paragon Park.

Paragon Park is drawing this year as never before. On Sunday and last night two record-breaking audiences were in the Park to Lunge, the ball throwing machine, circle swing, merry-go-round, Mexican railway and all the other attractions being crowded from start to close.

New York Trolley

A special trolley leaves Post-Office Square at 2:30 p. m. daily, except Sunday, for Providence and Fall River. Connections are made with the night boats for New York. The trolley and boat trip make an ideal hot-weather route to Manhattan.

North Shore Route

Now that President Taft is finally at Beverly the North Shore takes on added interest. Travel is therefore increasing on the trips of the steamer Cape Ann, which sails from Central wharf in Dorchester at 10 a. m., and 2 p. m. daily; Sundays at 10:15 a. m.

Cape Cod Boat

The steamer Cape Cod of the Boston-Provincetown line takes passengers on an

TEDDY, JR., WHO WILL LEARN HOW TO RUN AIRSHIPS

NEW YORK, Aug. 10.—Theodore Roosevelt, Jr., has decided to devote not a little attention to aeronautics, as he has become satisfied that in that line lies greater opportunity for fame than in any other.

To familiarize himself with the element, he will make a balloon ascension at Pittsfield, Mass., within two weeks. He has made application for membership in the Aero Club of America.

Since making two trips in signal corps balloons last year, young Roosevelt has determined to go in for the sport and may purchase a craft. For any rate, he will apply for a pilot's license, in quality for which calls for ten trips in a balloon, four to be made alone and one at night. If he is successful he may participate in the national races to be held in the West this Fall.

GARY CRAVES BEER.

GARY, Ind., Aug. 10.—Unless they can obtain beer, which they use both as a food and a stimulant, hundreds of men at work about the sweltering blast furnaces at the Tennessee coal plant here say they will quit their work and obtain employment elsewhere.

Invigorating sail across Massachusetts Bay to the scene of the first landing of the Pilgrims and to other historic spots. The Summer season along the Cape is at its height and boat travel there is heavy.

Steamer King Philip.

Passengers on the deep-sea fishing steamer King Philip are reaping this week the richest records for big catches made by one of the expert anglers last week. Women are frequent passengers on the King Philip, showing themselves as clever anglers as the men. The King Philip sails at 10 a. m. from Commercial wharf.

Joy Line Trips.

Joy Line trips to New York, via rail and boat, are a favorite method of travel to the Metropolis this summer. The journey is safe and convenient. Details of trips may be obtained at the city ticket office, No. 214 Washington street.

Satellite Fishing.

The steamer Satellite runs daily to the deep sea fishing grounds from Central Wharf at 10 a. m. Women are enthusiastic patrons on these trips and make catches which rival the work of the masculine anglers.

Bass Point Boats.

Bass Point and Nahant boats, leaving Otis Wharf on a nearly hourly schedule, take passengers on a delightful sail to one of the most attractive amusement and recreation regions in the circle of Greater Boston. Good fishing, bathing, lively music and other comforts and pleasures are found there.

Point of Pines.

The Point of Pines, handy to Boston and enjoying a new lease of life, is drawing thousands of amusement seekers, automobile parties and tourists generally. The hotel service is excellent and other attractions are on a similar plane.

Maritime Provinces

There is steady travel from Boston to the Maritime Provinces on the steamers Prince Arthur and Prince George of the Dominion Atlantic Railway Steamship line. Yarmouth sailings are at 2 p. m. daily, except Saturday, from Long wharf.

THEY do not shrink, they do not crack, and the buttonholes do not rip out—

ARROW COLLARS

15c, 2 for 25c.

Cluett, Peabody & Co., Makers

ARROW CUFFS, 25 cents a pair

TO RUSH WORK ON $5,000,000 COTTON MILLS

The manufacturing awakening of East Boston has just taken a definite step forward with the selling to the new Maverick Mills Company of 475,000 feet of land along Chelsea Creek. Cotton mills to cost $5,000,000 will be built on this land, and hundreds of laborers will be employed. Now that the East Boston company has sold the land, the work on the mills will begin at once and will be well under way before snow flies.

Before next Fall work will also be begun in East Boston on the new immigration station at Jeffrey's Point, the great cold storage warehouse of the Boston Refrigerator Company near the Maverick square station of the East Boston tunnel, and one of the additions to the Edison Electric Company's plant at Jeffrey's Point.

The new elevator of the Boston & Albany Railroad on Marginal street will soon be finished. The Boston & Maine has let contracts for the enlargement at its docks and freight sheds in East Boston.

Announcement has just been made that the Sawyer Shoe Company will move the shops from Lynn to East Boston. The company has already found a site and will erect one of the largest shoe manufacturing building in the world.

The Maverick Mills, of which Eugene N. Foss is one of the leading promoters, will cover over fifty acres of land. Mill No. 2 alone will contain 60,000 spindles and employ at least 1,000 people. The buildings will be built by local contractors. The cost of the first unit of the mills to be built will be $1,000,000. The Chelsea Creek site was selected because of its water frontage. A ship channel has already been dredged, which will allow ships of normal draught to tie up alongside the mills docks.

OLD DINGLEY RATES PREVAIL IN BOSTON

No official word has yet been received of the change in the tariff schedules at the Boston Custom House, and Collector George H. Lyman continues to impose duties under the old Dingley act. The accounts with all importers, however, are kept open, so soon as the official schedules arrive they will be certified. Where the rates have been lowered, the government will give rebates, and in the case of liquors, laces, hosiery and other goods where the tariff has been raised, the dealers will be asked to call and settle the difference.

BOSTON CURB MARKET.

Range of Prices from 10 a. m. to 12 m.

Stocks.	High.	Low.	Last.
Bing. Con. Stand.	3	2¾	2¾
Black Mountain	1	¾	¾
Boston Ely	1 7-16	1 7-16	1 7-16
Boston Pitts.	90c	90c	90c
Bay State Gas	6¾	6½	6¾
Cactus Mines	8¾	7¾	8
Corbin	2¾	2¾	2¾
Cumb. Ely	7 7-16	7	7 7-16
Cobalt Queen	95c	87c	87c
Cobalt Daly	7 7-16	7	7
Cobalt Silver	2¾	2¾	2¾
First Nat'l Cop.	3¾	3¾	3¾
Gold Coin	20c	20c	20c
Greene	8¾	8¾	8¾
Gold Hill	2¾	2¾	2¾
Guild, Cons.	6 13-16	6 13-16	6 13-16
Gold Dome	1¾	1¾	1¾
Laramie	80c	80c	80c
Mass. Gas	86¾	86¾	86¾
McKinley	3¾	3¾	3¾
Mex. Mex. Explor.	2¾	2¾	2¾
Nipissing	8¾	8¾	8¾
Nevada Hills	2 11-16	2 11-16	2 11-16
Nevada Con.	24¾	24¾	24¾
Ophir	1¾	1¾	1¾
Ray Central	2¾	2¾	2¾
Ray Con.	17¾	17	17
Rhode Island	1¾	1¾	1¾
U. S. Steel Deferred	45¾	45¾	45¾
Utah	20c	20c	20c
Yukon	5¾	5¾	5¾

GARY CRAVES BEER.

GARY, Ind., Aug. 10.—Unless they can obtain beer, which they use both as a food and a stimulant, hundreds of men at work about the sweltering blast furnaces at the Tennessee coal plant here say they will quit their work and obtain employment elsewhere.

TO-DAY'S STOCK MARKETS

AMALGAMATED PRICE RISES

STATE STREET, Aug. 10.—The forenoon brought forth no particular feature in the stock market, although it was broad and active and with good tone. The same specialties as of late were the active features. U. S. Oil showed good support and the price rose to 37¾. Amalgamated showed strength and stiffened to 86¾ on buying for New York accounts. The Copper Producers' report for July which is issued to-day is expected to be favorable and the coppers were in good demand and steady, except North Butte, which broke 1¼ points to 55¾, on scattered selling.

Lake Copper was again active. It stiffened to 3¾, but had fractional setback from this. Superior Copper was also in demand and varied from 61 to 62, but had not marked action. Street business opened at 18.

The Consolidated Gas Company is making its third distribution to employees under its profit-sharing plan, which calls for the payment of $48,926, equivalent to 9 per cent, on the earnings of 638 employes for the fiscal year ended June 30 last.

Boston & Maine for the year ended June 30 earned a surplus of $329,117 over all charges and dividends. This compares with a deficit of $1,009,911 the previous year.

Curb trading was of fair volume with prices well maintained. A new scene of great activity was witnessed at the Rhode Island Coal Company's property. An order was received for the first five tons of stamp mill in the new 100 stamp mill to be installed at the Vulture mine.

BOSTON STOCKS.

Following is the range of prices to noon for leading Boston stocks:

RAILROADS.	High	Low	Noon
Chic. J. & N. Ry. pf.	121	121	121
N. Y., N. H. & H.	171½	171½	171½
LAND COMPANIES.			
East Boston	11¾	11¾	11¾
TELEPHONES.			
American	142¾	142½	142½
Western, pf.	89	89	89
ELECTRIC COMPANIES.			
Edison Electric	254	254	254
Seattle Electric, pf.	112	112	112
MISCELLANEOUS.			
Dom. I. & Steel	45¾	45¾	45¾
Mass. Gas	87¾	87¾	87¾
United Fruit	147	147	147
UNLISTED SECURITIES.			
Am. Agri. Chem.	48¾	48¾	48¾
Amalgamated	86¾	86¾	86¾
Am. Sugar	120¾	120¾	120¾
Boston Con	16½	16½	16½
Boston & Corbin	20¾	20¾	20¾
Isle Royale	28¾	28¾	28¾
Lake Copper	3¾	3¾	3¾
Miami Copper	16¾	16¾	16¾
Nevada Hills	2¾	2¾	2¾
Swift & Co	112¾	112½	112½
U. S. Coal & Oil	37¾	37¾	37¾
U. S. Smelting	55¾	55¾	55¾
Utah Apex	4¾	4¾	4¾
MINING STOCKS.			
Arcadian	4¾	4¾	4¾
Arizona Com.	14¾	14¾	14¾
Butte Coalition	10¾	10¾	10¾
Butte Coalition	20¾	20	20
Cal. & Arizona	108	107	108
Cal. & Hecla	680	680	680
Calumet & Ariz.	84¾	83¾	83¾
Copper Range	83¾	83¾	83¾
Daly West	20¾	20¾	20¾
Granby	103	103	103
Greene Cananea	10¾	10¾	10¾
La Salle Copper	15	15	15
Mexico Mex.	4¾	4¾	4¾
Nevada Con.	24	24	24
North Butte	56¾	55¾	56¾
North Lake	58¾	58¾	58¾
Osceola	146	146	146
Shannon	10¾	10¾	10¾
Superior	61	61	61
Superior & Pitts.	14	14	14
Trinity	8¾	8¾	8¾
Utah Copper	68¾	68¾	68¾
Winona	6¾	6¾	6¾
Wyandotte	2¾	2¾	2¾

MORGAN POOL IN FULL SWING

By T. C. SHOTWELL.

NEW YORK, Aug. 10.—The Morgan pool in Wall Street began operations again to-day on a more extensive scale. Twelve issues established themselves on new records immediately. St. Paul was the leader at 162¾. The others were Atchison at 120¾, Smelters 103¾, Amalgamated 86¾, Louisville & Nashville 155, Chesapeake & Ohio 78¾, Union Pacific 205¾, Great Northern pre 8o¾, Rock Island common 41¾, Rock Island preferred 79¾, Illinois Central 157¾ and Reading first preferred 89¾.

This demonstration attracted the multitude, and the bull market was soon marching forward at a rapid rate. The bears hung on the outskirts of the crowd, but were able to make no impression.

The great harvest of grain promised by the government crop report yesterday was the cause of the demonstration.

London was strong. A short interest of importance has been caught in Amalgamated copper.

NEW YORK STOCKS.

Following is the range of prices to noon for leading New York stocks:

RAILROADS.	High	Low	Noon
Atch., T. & S. F.	120¾	120	120¾
Balt. & Ohio	119¾	119¼	119¾
Brooklyn Rap Tr	80¾	80¼	80¾
Canadian Pac.	185¾	185¼	185¾
Ches. & Ohio	81¾	81¾	82¼
Chic. Gt. West	31¾	31¾	31¾
Chic., M. & St. P.	162¾	162¾	162¾
Chic. & N. W.	178¾	178¾	178¾
Col. & Southern	56¾	56¾	56¾
Del. & Hudson	170¾	170¾	170¾
Denver & Rio G.	25¾	25¾	25¾
Erie	32¾	32¾	32¾
Erie 1st pf.	54¾	54¾	54¾
Gt. North'n pf.	156	155	155¾
Illinois Central	157¾	157¾	157¾
Int. Metropol. pf.	48¾	48¾	48¾
Kansas City So.	28¾	28¾	28¾
Kansas City So. pf.	72¾	72¾	72¾
Louis. & Nash.	155	155	155
Mo., Kn. & Tex.	43¾	42¾	43
Mo. Pacific	68¾	68¾	68¾
N. Y. C. & Hud.	141¾	139¾	140¾
N. Y., O. & W.	51¾	51¾	51¾
Norfolk & West.	95¾	95¾	95¾
Northern Pac.	156¾	155¾	155¾
Pennsylvania	141¾	141¾	141¾
Reading	161¾	161¾	161¾
Rock Island	41¾	40¾	40¾
Rock Island pf.	79¾	79¾	79¾
Southern Pac.	135¾	134¾	135
Southern Ry.	31¾	31¾	31¾
Texas Pacific	20¾	20¾	20¾
Union Pacific	205¾	204¾	204¾
Wabash	20¾	20¾	20¾
Wabash pf.	38	37¾	37¾
INDUSTRIALS AND MISCELLANEOUS.			
Amal. Copper	86¾	85¾	86¾
Am. Car & Fdy.	69¾	69	69
Am. Cotton Oil	49¾	49	49¾
Am. Ice Securities	39¾	39	39
Am. Locomotive	39¾	39	39¾
Am. Sm. & R.	103¾	102¾	103¾
Am. Sm. & R. pf.	109¾	109¾	109¾
Am. Beet Sugar	48¾	47¾	48¾
Am. Tobacco	93¾	93¾	93¾
Col. Fuel & Iron	47	46¾	47
Con. Gas of N. Y.	144	144	144
Corn Products	36¾	35¾	35¾
Gen. Electric	171¾	171¾	171¾
National Lead	62¾	62¾	62¾
Northern Ore	86¾	85¾	85¾
Pressed Steel Car	41¾	41¾	41¾
People's Gas	115½	115½	115½
Rep. Iron & Steel	31¾	31¾	31¾
Rep. Iron & S. pf.	107¾	106½	107
Sloss-Sheffield	78	77¾	78
U. S. Steel pf.	127	126¾	127
U. S. Rubber	27¾	27¾	27¾
West. El. & Mfg.	89	88½	88¾

WOMEN! READ THIS!—The wonderful new Mission Rocker is sweeping the country and 2,000 will be distributed among the readers of the BOSTON AMERICAN.

Lawrence

Round Trip 20 Cents

FROM BOSTON

Send your personality to Lawrence over the Telephone wires.

Deliver your message and get your answer at one time and for one price.

A Three Minute Conversation

Your business or social obligations fulfilled by personal interview Day or Night.

Ask for the "Toll Operator" from any telephone, whether residence, business or public pay station.

NEW ENGLAND TELEPHONE AND TELEGRAPH COMPANY.

BOSTON'S EMINENT EYESIGHT SPECIALIST

FREE EXAMINATION

If eyes suffer, or rendering your eyesight, headache coming from eye strain? If it is one of my specialties. I will fit the honestly just what is the matter with your eyes.

I furnish

EYE GLASSES And SPECTACLES

FROM $1.00 UP

Regular $5 Artificial Eyes $2.

FOR 31 YEARS

my record stands forth as the Greatest Eyesight Specialist in New England

D. J. INGRAHAM

3 Temple Place

OPEN UNTIL 8 P. M. SATURDAYS

PARKMAN FUND STILL PUZZLE

City Treasurer Slattery to-day sought instructions from Judge Rugg of the Supreme Court as whether the city of Boston should be allowed to spend $125,000, the income that has accrued on the Parkman fund between the death of the late George F. Parkman and the time when the estate was turned over to the city by the trustee, Edmund D. Codman.

According to the will the income from the residue of the Parkman estate, amounting to $275,000, was to be spent by the city in maintaining public grounds and parks. When the money was turned over to the city there was $100,000; $125,000 of this amount was interest. The question arose whether the income to be spent by the city should date from the death of Mr. Parkman or from the time the money was received by the city. Judge Rugg reserved his decision.

HILL TO ACT ON CURLEY CHARGE

Before starting to-day for Lake Asquam, New Hampshire, to enjoy a vacation with his family, District Attorney Hill gave out the following statement regarding the charge made by Alderman Curley against President James Donovan of the Democratic City Committee:

"No facts have been brought to my attention in the matter except the verbatim copy of the speech made by Mr. Curley in the Board of Aldermen on July 26, with which I was furnished by Mr. Donovan's counsel. Mr. Curley called on me at my request on Wednesday last, but then refused to be interviewed to make no statement as to the grounds for his charges pending the investigation which has been voted by the Board of Aldermen.

"I have seen Alderman Attridge, who introduced the resolution ordering for an investigation, and have been informed by him that further action awaits the appointment of a committee by Chairman Brand. Upon these facts and under these circumstances I do not propose at the present time to undertake an investigation which would require a special session of the grand jury. When I return from my vacation I shall consider the matter further."

LEATHER TRADE MEN PLAN CELEBRATION

The New England Shoe and Leather Association will celebrate the recent great trade victory for free hides by holding an informal meeting and reception at the rooms of the association, No. 166 Essex street, Wednesday noon. The guest of honor will be President Charles H. Jones of the Commonwealth Trust and Leather Company, whose work at Washington and much to do with the final result. There will be addresses by President Charles W. Hoyt, Elisha W. Cobb, George E. Keith, Andrew G. Webster and others who took an active part in the free hide contest.

GAS EMPLOYES SPLIT UP $48,000

The Boston Consolidated Gas Company is making its third distribution to employes under the profit-sharing plan adopted in 1906, which calls for the payment of $48,926, equivalent to 9 per cent. on the earnings of 638 employes for the fiscal year ended June 30 last. Since the plan has been in operation the company has paid the employes $118,731, the dividend each year being calculated at the same rate as the dividend on the stock, which was 8 per cent. in the fiscal year just closed, 8 per cent. in the previous fiscal year and 7 per cent. in the fiscal year ended June 30, 1907.

EX-MAYOR GREEN IS COMFORTABLE

Dr. Samuel A. Green, ex-Mayor of Boston, and its greatest authority on matters historical, is a patient at the City Hospital. He is reported as resting comfortably. He was called all evening at the public Library when he was affected. As he fell on the steps his right ankle was sprained.

PRIEST TRANSFERRED.

The Rev. Michael F. Callahan of Hingham has been transferred to a parish in Ayer, Mass., by Archbishop O'Connell. The change was made at Father Callahan's request, as he has recently suffered from throat trouble and does not relish the regret at Hingham, where he was a well beloved and faithful priest.

BROKER BARNARD SAYS:

HE SAYS—The purchase of the two record Cobalts is a "B. C." or SILVER RUCK, CO-BALT. The real market on this stock is from 10 to 12 cents. Buy it for an advance. My financial paper out Saturday mentions this stock. Also shots of Bethlehem Steel and Lehigh. Call for a copy. Subscribe now. Broker, Telephone 852 Main. 25 Congress St., Boston.

Wednesday is Home Furnishing Day at Siegel's

Coolest Restaurant Finest Soda Fountain

HENRY SIEGEL CO.

WASHINGTON AND ESSEX STREETS, BOSTON, MASS.

Prices Cut From 30c and 60c a Yard to 18c and 25c On Imitation Stained Glass

Plain and fancy colorings that cannot be told from the real.

Wall Paper Dept.

AUGUST FURNITURE SALE

This $50 Parlor Suite and This $10 Parlor Table

4 Pieces for $39.75

Sensational Combination Offer

Very heavy and handsomely polished. The cushions are of silk plush. Three patterns of solid mahogany parlor tables to choose from.

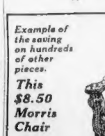

Example of the saving on hundreds of other pieces.

This $8.50 Morris Chair 4.95

Example of the saving on hundreds of other pieces.

$29.50 Golden Oak Buffet 19.50

8:30 Special. On sale only until 12 o'clock.

This $3.75 Mission Rocker 1.50

Henry Siegel Co.—Fourth Floor—Mail Orders Filled.

Best Groceries Under Market Prices

In the August Sale Wednesday and Thursday Specials—Order Heavily and Save More

Sugar at a big saving of 1½c Lb — **Flour** at a big saving of $1.15 Bbl — **Hams** at a big saving of 2½c Lb

25-lb. sack best granulated sugar, when purchased with $1.00 worth of our 50c, 60c or 75c bulk Teas, or $1.00 worth of our regular 35c, 40c or 45c Coffee. Special $1.14

Hazel Pennison Patent Flour, milled from choice Ohio Wheat. The very finest grade of flour obtainable and superior to any other brand. Regular market value, $6.25 barrel. Wednesday and Thursday special, barrel, $5.10 ..... 89c

Majestic blend, a very choice blend of Java and Mocha, roasted fresh daily; ground to order, put up in 1-lb. airtight cans. $1.00 per lb. 25c

Extra Sifted Early June Peas—Equal in style and quality to any French pea on the market; worth 15c; special, delicious 2-lb. cans $2.00, 17c

Laundry Soap—Swift's Pride, Interstate and unscented soap, cook dry and hard; 100 bars, $2.75, 10 for 25c 34c

Corn Starch—Best grade, unscented, cook dry and hard; per package 25c, per pack. 6c

Potatoes — A limited quantity of Maine Rose potatoes, per peck 25c

Sweet Corn—Winsteed brand, a very fine New York State grown and packed corn; tender and good flavor; worth 12c can, special, per 2 doz. $1.85, dozen 95c; 6 doz. $5.50, can 10c

Tomatoes—Hazel brand; the choicest hand-packed Jersey tomatoes, all selected; put up in 3½-inch cans; 12c quality. Special, doz. 95c, 6 doz. $5.50, can 13c

Tomatoes—Hazel brand; the choicest hand-packed Jersey tomatoes, all selected; put up in 3½-inch cans; 12c quality. Special, doz. 95c, 6 doz. $5.50, can 13c

Extra Fancy Peaches—Hazel brand; the choicest hand-packed Jersey tomatoes, all selected; put up in 3½-inch cans; 12c quality. Special, doz. 95c, 6 doz. $5.50, can 13c

Table Salt—Regular 5c quality. Special 1c

Peas—Hazel, sifted Early June; medium size; tender and good flavor; dozen cans $1.30, 15c can .....

Ivory Soap—Procter & Gamble's celebrated, delivered with other groceries, 6 bars for 25c, limit per bar .....

Tea Sift—Regular 10c quality. Special 5c

Olive Oil—Hazel brand pure Italian oil, full measure; gal. tin $2.85, ½ gal. $1.50, qt. 80c, full qt. in glass 95c, pt. 50c, ½ pt. .....

Henry Siegel Co.—Fifth Floor—Mail and Telephone Orders Filled—Call Oxford 2800

Henry Siegel Co.—Building Absolutely Fireproof

WHITE SOX IN WINDUP GAME WITH RED SOX

BOSTON AMERICAN SPORTS

CRIPPLED DOVES EASY PREY FOR CLASSY PIRATES

WITH MUTT IN NEW YORK

JESSE JAMES IN HIS PALMIEST DAYS HAD NOTHING ON THE OLD SPORT—By BUD FISHER

JEFF I'M DISCOURAGED WITH MYSELF, I'VE BEEN TRYING TO QUIT THE RACES FOR TWO WEEKS AND I ALWAYS BLOOMER AT THE LAST MINUTE
I GOT AN IDEA. PUT YOUR COIN IN A TIME LOCK SAFE AND SET IT FOR 6 O'CLOCK THE RACES WILL BE OVER THEN
THAT WAS A GREAT IDEA OF JEFF'S. I'VE GOT THE LOCK SET FOR 6 O'CLOCK. I COULDN'T GET IT OUT BEFORE THEN IF I TRIED
NOW I'LL GO HOME AND TELL THE OLD LADY I'VE QUIT. SHE'LL THINK I'VE GOT A WONDERFUL WILL POWER
MUTT, YOU DON'T MEAN TO TELL ME YOU QUIT?
OH, MAN! AND TODAY OF ALL DAYS. I'VE BEEN LOOKING FOR YOU ALL OVER. MY GOODTHING GOES TODAY. A BET ON HERE LOOKS STEAMING MONEY!
HE SAID HIS NAME WAS DORANTE
IS THAT DOOR JUST MISSES ME I'M OK.
ASBESTOS
LET'S DROP THE CURTAIN ON THIS SCENE, IT'S TOO HORRIBLE TO CONTEMPLATE.
$50 ON DORANTE TO WIN!
SLIP IT, SLIP IT!

DOVES' NEW MANAGER HAS RISEN RAPIDLY

Harry Smith, who has been elevated to the job of managing the Boston National League Club, is a resident of Massillon, O., and has played with many independent teams throughout the State. When his arm went bad a few years ago he formed a great independent battery with his brother Sam, who starred in the minor leagues as a pitcher.

Smith worked his way from the minor leagues to the majors rapidly. A tendency to injury kept him down and has interfered seriously with his work in the big show. He commenced league ball in 1895 at Warren, Pa., with Claude Ritchey, Bill Carrick, and other players who soon branched out into the majors. Smith was the premier catcher of the Iron and Oil League, of which Warren was a member. His work attracted the attention of the Buffalo management and he joined that club in 1896. He was reengaged in 1897 but an injury put him out in June.

The next year he was with Wilkesbarre, which was in the Eastern League then. In 1900 Smith joined Connie Mack's team at Milwaukee, and when the club transferred to Philadelphia in 1901 he went along. His advent as an American League catcher was auspicious. The first game he caught at home he threw out three men at first base with a peculiar jerk thrower underhand, and Philadelphia papers printed columns about his ability and one devoted an entire page to deserving matter and pictures.

In 1902 he signed with Pittsburg and remained the property of that club until 1907. During a portion of the time he was relieved of duty because of a lame arm. He caught a few games for Sharon in the O. and P. League and managed that club for a minute.

In 1907 he joined Boston, but trouble with his arm again put him out of playing most of the time. He was made manager when Bowerman quit, July 15. Smith is now catching regularly and seems to have regained his old time form. When right he is one of the most powerful men who ever stepped behind the plate. In his early days with Pittsburg he was a grand hitter and strong thrower. Under his management the Doves have taken a brace and look a little more like a real ball club.

BOSTON BOY GETS RECORD.

LEXINGTON, Ky., Aug. 10.—Jimmy Ryall of Boston lowered the five-mile amateur record to 4:52 1-5 at the annual public races, the feature of the opening of the Blue Grass Fair. Ryall drove a Buick.

STAR ATHLETES WILL COMPETE IN WINDY CITY

CHICAGO, Ill., Aug. 10.—The Irish-American Athletic Club's star athlete, John Flanagan, Matt McGrath, Martin Sheridan and Dan Ahearn, will appear in Chicago in a field meet at Gaelic Park Sunday, August 20. Word was received from the Easterners that they would stop off en route to New York from Seattle, where they will take part in the national meet.

The Gaelic Athletic Club, under whose auspices the meet of August 20 will be held, has invited all amateur athletes in Chicago to compete in the event.

The quartette of great Celtic athletes are likely to break a few weight records among them when they appear at the Windy City's several track grounds. Flanagan holds the record for the sixteen-pound hammer throw. McGrath and he are likely to compete in the hammer event.

Sheridan will give an all-round exhibition, according to the programme. Ahearn probably will take part in three events, among them the hop, step and jump, his specialty.

It is possible that several other Eastern athletes will take part in the meet.

WOLGAST AND MURPHY SIGN

PITTSBURG, Pa., Aug. 10.—The National Athletic Club of Pittsburg announced to-day that it has closed with Ad Wolgast and Harlem Tommy Murphy to box ten rounds here on the night of September 1. The fighters will divide $2,500 for their go. The deal has been on for some time, a representative of each man being in Pittsburg last Friday. Wolgast was anxious to fight clean breaks, while the Harlem boy was more willing to permit such fighting as he himself clears up this is a style of milling particularly favored by Murphy.

COLLEGE MAN A PRO.

PHILADELPHIA, Aug. 10.—Edward Drewes, the crack pitcher of the Princeton University nine last Spring, has been signed by the Newtown team of the Bucks County, Pa., League.

Standing of the Clubs in Six Leagues

AMERICAN LEAGUE.

HOW THE CLUBS STAND.

	W.	L.	P.C.		W.	L.	P.C.
Detroit	69	44	.611	Chicago	59	54	.522
Philadelphia	66	44	.600	New York	48	52	.480
Boston	60	49	.550	St. Louis	47	65	.420
Cleveland	59	50	.541	Washington	39	73	.291

TO-DAY'S GAMES.

Chicago at Boston.
Detroit at Philadelphia.
Cleveland at New York.
St. Louis at Washington.

YESTERDAY'S GAMES.

Chicago	0	0	0	0	0	1	0	0	0—1
Boston	0	0	1	0	0	0	0	0	1—2
Batteries—Scott, Payne and Sullivan; Hall and Carrigan.									
Detroit	0	0	0	1	0	0	0	0	0—1
Philadelphia	0	0	2	1	0	0	1	3	x—7
Batteries—Willett and Stanage; Krause and Livingston.									
Cleveland	0	0	0	0	0	0	0	0	0—0
New York	2	0	0	0	0	0	2	2	x—6
Batteries—Falkenberg and Bemis; Warhop and Kleinow.									
St. Louis	3	0	0	2	1	1	1	6	0—14
Washington	4	0	0	3	0	0	0	0	2—9
Batteries—Graham and Criger; Witherup and Blankenship.									

EASTERN LEAGUE.

HOW THE CLUBS STAND.

	W.	L.	P.C.		W.	L.	P.C.
Rochester	67	32	.677	Toronto	49	51	.490
Buffalo	59	50	.515	Montreal	47	53	.470
Providence	54	47	.535	Jersey City	36	65	.356
Newark	51	48	.515	Baltimore	47	56	.456

TO-DAY'S GAMES.

Buffalo at Providence.
Rochester at Jersey City.
Toronto at Newark.
Montreal at Baltimore.

YESTERDAY'S GAMES.

Toronto	0	0	0	0	0	0	0	0	0—0
Newark	0	0	0	0	0	0	0	0	0—0
Batteries—Merlidoy and Mitchell; Meinitz and Blair.									
Buffalo	0	0	0	0	0	0	0	0	0—0
Providence	0	0	0	0	0	0	0	1	x—1
Batteries—Malarkey and Williams; Cronin and Peterson.									
Montreal	4	0	0	0	1	0	0	0	0—5
Baltimore	4	0	0	0	0	0	1	0	x—5
Batteries—Savidge and Krichell; McGeehy and Doyle.									
Rochester	0	0	0	0	0	0	0	1	1—2
Jersey City	0	0	0	0	0	0	0	0	0—0
Batteries—McConnell and Butler; Waller and Spahr.									

SUNDAY AMERICAN Want Ads. Bring Monday Morning Returns.

NATIONAL LEAGUE.

HOW THE CLUBS STAND.

	W.	L.	P.C.		W.	L.	P.C.
Pittsburg	70	41	.631	Philadelphia	53	57	.482
Chicago	67	43	.609	Boston	46	64	.418
New York	55	57	.509	Brooklyn	36	61	.371
Cincinnati	54	57	.486	St. Louis	26	72	.265

TO-DAY'S GAMES.

Boston at Pittsburg.
New York at St. Louis.
Philadelphia at Cincinnati.
Brooklyn at Chicago.

YESTERDAY'S GAMES.

Boston	0	0	0	1	0	0	0	0	0—1
Pittsburg	1	0	4	0	3	1	2	0	x—10
Batteries—Tuckey, Raisden, Graham, Madden, Simon, Gibson.									
New York	0	0	0	0	0	1	1	0	1—3
St. Louis	0	0	0	0	0	1	2	0	0—3
Batteries—Raymond and Schlei; Bachman and Phelps.									
Brooklyn	0	1	0	0	0	0	1	0	2—4
Chicago	0	0	0	0	0	0	2	2	0—4
Batteries—Bell and Archer; Overall and Archer.									
Philadelphia	1	0	0	0	0	0	2	0	0—3
Cincinnati	0	0	0	0	0	0	0	0	0—0
Batteries—McQuillan and Dooin; Ewing and McLean.									

BASEBALL RESULTS IN OTHER LEAGUES

SOUTHERN LEAGUE.

At Memphis—Memphis, 8; Little Rock, 6.
At New Orleans—New Orleans, 5; Mobile, 1.
At Atlanta—Atlanta, 1; Montgomery, 0.
At Birmingham—Nashville, 5; Birmingham, 0.

SOUTH ATLANTIC LEAGUE.

At Columbus—Savannah, 1; Columbus, 0.
At Chattanooga—Chattanooga, 4; Columbus, 1.
At Knoxville—Knoxville, 2; Jacksonville, 1.
At Augusta—Augusta, 2; Macon, 1.

DUTCH SCHAEFER FOR DELEHANTY

DETROIT, Aug. 10.—A deal is now pending which, if it goes through, will make Dutch Schaefer a member of the Washington Nationals and Jim Delehanty a member of the Detroit team.

Manager Jennings admitted he would like to get him for Washington.

In 1908 Delehanty was the second best hitter in the American league. With a batting average of .317 he was next to Cobb with a mean ahead of Crawford, who had an average of .341. Delehanty has not been batting good ball this year, due, it is said, to dissatisfaction with Washington.

AMERICAN ASS'N.

HOW THE CLUBS STAND.

	W.	L.	P.C.		W.	L.	P.C.
Minneapolis	64	40	.615	St. Paul	57	50	.533
Milwaukee	65	50	.565	Toledo	52	60	.464
Louisville	61	50	.549	Kansas City	51	60	.461
Columbus	59	57	.496	Indianapolis	50	63	.435

YESTERDAY'S GAMES.

Milwaukee, 5; Louisville, 0.
Indianapolis, 2; Kansas City, 1.
Minneapolis, 8; Columbus, 1.
Toledo, 7; St. Paul, 3.

CONN. LEAGUE.

HOW THE CLUBS STAND.

	W.	L.	P.C.		W.	L.	P.C.
Holyoke	70	40	.636	New Haven	56	49	.494
Hartford	54	54	.614	Springfield	41	46	.471
Waterbury	45	52	.464	Northampton	39	72	.351
N. Britain	47	44	.516	Bridgeport	31	59	.344

TO-DAY'S GAMES.

Springfield at Bridgeport.
New Haven at Hartford.
New Britain at Holyoke.
Waterbury at Northampton.

YESTERDAY'S GAMES.

At Holyoke—Northampton, 4; Holyoke, 6.
At New Haven—Hartford, 12; New Haven, 1.
At New Britain—New Britain-Bridgeport, rain.
At Waterbury—Waterbury-Springfield, game advanced.

N. E. LEAGUE

HOW THE CLUBS STAND.

	W.	L.	P.C.		W.	L.	P.C.
Lynn	55	35	.611	Haverhill	47	42	.528
Brockton	54	35	.607	New Bedford	41	47	.466
Worcester	53	39	.576	Lawrence	31	61	.337
Fall River	51	40	.561	Manchester	30	62	.326

TO-DAY'S GAMES.

Lynn at Lowell.
Fall River at New Bedford.
Worcester at Lawrence.
Haverhill at Brockton.

YESTERDAY'S GAMES.

Lowell	0	0	0	0	0	0	0	0	0—0
Lynn	1	0	0	0	0	0	1	5	x—7
Batteries—Whittredge and Buston; Girard and Dunn.									
New Bedford	0	0	0	0	0	0	0	0	0—0
Fall River	2	0	0	0	0	0	1	0	0—3
Batteries—Gilroy and Ulrich; Reiger and Hamilton.									
Worcester	0	0	0	0	0	0	0	0	1—1
Lawrence	0	0	0	0	0	0	2	1	x—3
Batteries—Sline and McCune; Esson and Ahearn.									
Haverhill	0	0	0	0	0	0	0	0	0—0
Brockton	0	0	2	0	1	0	0	3	1—7
Batteries—Friel and Toomey; Gothel and Waters.									

BATTING AVERAGES OF BOSTON BALL PLAYERS

AMERICAN.

Players.	ab.	r.	bh.	2b.	3b.	hr.	ave.
Lord	342	62	105	20	7	1	.307
Gessler	279	43	86	16	1	0	.308
Carrigan	264	37	81	11	1	1	.307
Speaker	260	46	104	16	9	4	.400
Stahl	350	46	104	19	6	2	.297
Wagner	337	59	86	13	4	1	.255
Hooper	327	53	96	11	4	1	.293
Harder	28	3	7	0	0	0	.250
Johnson	28	3	7	0	0	0	.250
Wood	25	5	6	0	0	0	.240
Cicotte	25	5	6	0	0	0	.240
Weaver	25	3	6	0	0	0	.240
Niles	247	40	76	10	4	1	.307
McConnell	230	34	70	10	4	1	.304
Donahue	107	4	23	2	0	1	.200
Wood	4	1	2	0	0	0	.500
Arellanes	63	4	11	0	0	0	.175
Collins	62	4	11	0	0	0	.177
Bedient	59	4	11	0	0	0	.186
Schlitzer	37	1	4	0	0	0	.108
Collins	4	0	0	0	0	0	.000
Verrier	2	0	0	0	0	0	.000
Hall	3	0	0	0	0	0	.000

NATIONAL.

Players.	ab.	r.	bh.	2b.	3b.	hr.	ave.
Thomas	143	15	44	5	1	0	.308
Bescher	266	47	77	11	7	1	.289
Sheen	81	7	20	1	1	1	.247
Ferguson	81	7	20	1	1	1	.247
Dahlen	185	19	41	6	2	0	.222
Sweeney	230	23	51	10	2	0	.222
Graham	175	15	39	7	3	1	.223
Bescher	102	16	29	3	2	0	.284
Dooley	201	19	52	7	2	1	.259
Byrne	191	22	39	2	1	1	.204
Moon	43	3	8	1	0	0	.186
Waitz	43	3	8	1	0	0	.186
Wilson	43	3	8	1	0	0	.186
Mattern	85	4	11	0	0	0	.129
Tucker	7	0	1	0	0	0	.143
Brown	6	0	1	0	0	0	.167
Miller	13	0	2	0	0	0	.154
Mitze	13	0	0	0	0	0	.000
Bliss	13	0	0	0	0	0	.000
Raisden	1	0	0	0	0	0	.000

GOLDMAN BESTED PAT BRANNIGAN

PITTSBURG, Aug. 10.—Three thousand persons sweltered in the National A. C. while the opening ten-round bouts were pulled off. Patsy Brannigan of Pittsburg and Charley Goldman of New York fought six ten-round rounds as were ever shown here, with Goldman having a trifle the better of it at the end.

What was to have been the big fight of the evening was that between Johnny Kilbane of Cleveland and Happy Davis of New York, but Davis did not seem up to the notch and stalled the whole six rounds, which he ended badly winded.

Young Zeringer of Pittsburg was outpointed by Babe Cullen of New York, who came here as a substitute for Tommy Nelson, who was injured in New York Saturday.

Silvey Martin, known as Joe Grim, fought a hard six-round draw with Joe Geiz of Johnstown.

A Want Advt. Is Often the Road to Fortune.

Notes of the Red Sox Game

In the opening inning George Davis pulled off a good stop with his gloved hand that looked like a sure single. Davis then stole and the Red Sox a run, as the fleet-footed Niles was on first base.

* * *

McConnell nipped off the first bit of the game in far third round, and then to show that he was there he stole second. From there he went to third on Carrigan's sacrifice fly and scored in Hall's out.

* * *

Hall had the White Sox buffaloed for the first four innings and did not allow a hit. In the fifth, with one down, Tannehill punched a single past McConnell, this being the first hit off Hall. Atz, the next man up, hit into a lightning-fast double play, McConnell to Wagner to Stahl.

* * *

The Red Sox had a sweet chance to score in the fifth round, as Stahl singled and stole second. McConnell walked and the runners moved up a base on Carrigan's out. Lord was then up to Hall, but he couldn't get the needed hit and the work was unproductive.

* * *

The Red Sox cut in with three errors in the sixth frame, allowing the White Sox to tie the score. Carrigan, Lord and Speaker were the offenders and caused Hall a good deal of worry.

* * *

Lord seems to have lost his batting eye and don't know where to find it. He hasn't had a hit in the last couple of games and has only one hit in the last three times at bat. The slump has brought him out of the .300 class in his average.

* * *

The Red Sox blew a good chance to score in the sixth session as Speaker was on third and Gessler on first. They tried a double steal, although Speaker is fast, he couldn't beat it home ahead of Atz's throw.

* * *

Niles made a beautiful running catch off Atz in the eighth inning and saved Hall a hit.

* * *

Hall let down a trifle in the eighth and Payne and Scott hit for singles. Payne was caught trying to stretch his hit to a double.

* * *

Stahl got a hit in the fifth session that should have been an out, but Parent played it off his toes.

* * *

Hall gave the fans all kind of worry in the last inning, as he loaned passes to Daugherty and Davis, but he made Tannehill fly out and there was no scoring in that round.

* * *

Wagner leaned on one to the last inning that sailed clear past Daugherty and to the left field bleachers. Heinie might have had a home run on it, but he didn't feel like wasting the energy on a hot day, and as Doc Gessler scored the winning run that is all he cared about.

* * *

Payne caught a swell game behind the bat and in the last inning was relieved by Sullivan.

* * *

Jimmie Scott twirled for the visitors and it certainly can't be said that his work was anything but high class. Any other day he would probably have won, but Hall was too good yesterday.

* * *

It was a sparkling debut for the youngster Peter N. Hall.

* * *

These Western boys the Red Sox have picked up have been pretty good things. Harry Lord, Stahl, Wagner and Hall are the ones who have done the best.

* * *

Tannehill, Payne and Scott were the only ones who competed for the White Sox, while Gessler, Wagner, Stahl and McConnell were the hitting kinds on the local team.

* * *

Hall gave the fans a scare in the ninth inning by walking Dougherty and Davis with two out. Then Tannehill came up and boosted a high fly to Gessler and they went without a run.

TIGERS GET NEW PITCHER.

DETROIT, Mich., Aug. 10.—Detroit has purchased Pitcher Cavitt, a southpaw, 21 years old, from Muskogee, Okla. He will not report until fall.

Verses Coming In

FOR THE NEW SONG HIT

"I Love My Pipe But Oh, You PIPPIN"

SO BIG CREAM CHROMOS ON "PIPPINS" TO WIN

Here's One About Mutt:

Poor Mutt was in the daffy house,
Sun spots upon his brain;
To dope the ponies day by day
Was such an awful strain.
The doctors in the loony hatch
Had chained Mutt to the wall;
Said they: "Too muchee dope ails you
Too many 'pipes'—that's all.
From now, old sport, smoke Pippins,
That's the only thing to do.
A quarter's worth, six every day.
You'll leave us P. D. Q."
Said Mutt, "Now Doc, quit tempting me,
I live here like a prince—

And when you sing me 'Home, Sweet Home,'
You hand me out a quince!"

Chorus by Augustus Mutt:

"I love my dope, but Oh you Pippin!
I'd live in dreams, but Oh you Pippin!
I'm mighty glad that I went daft,
This padded cell is easy graft.
It's something fierce to have to go
Back to my wife and Cicero;
But still it's 'an revoir' stone walls,
And Oh! you Pippin!"

Chas. Bell, 83 Palmer St., Roxbury.

$50 Cash Prize

And 42 other cash prizes from $25 down, for clever verses. You can write one.

FREE MUSIC

Send 2c stamp for full words and piano score, and try for one of the 43 prizes.

PIPPIN SONG DEPT., Box 178, Boston.

ABSOLUTELY PURE.

OLD CROW RYE

Delicious flavor. Sold only in our registered bottles. Never sold in bulk.

All Dealers

H. B. KIRK & CO., Sole Bottlers, N. Y.

AUTO TRAPS TOLD DRIVERS BY BULLETIN

By J. C. KERRISON.

The Automobile Owners' Association issues its weekly bulletin as follows: Traps:

Boston—Commonwealth avenue, between No. 403 and No. 518, in vicinity of Colina Monument.

Rockport—Broadway, between School street and Railroad avenue.

Milton—Unger Brothers' Steamer No. 18081, is watching and arresting motorists on Milton Hill.

Whitman—Police are erecting signs, and will arrest all who exceed the speed limit.

Concord—"Trap" in Concord square, opposite flag pole.

Huntington, Mass.—Elm street. Police are arresting motorists in this vicinity.

Keene, N. H.—Traps are in force in center of town. Police arresting all motorists going at more than 15 miles an hour.

State Laws—New York. Registration. Required by September 30. Fee, $1. License. No provisions except for chauffeurs. Chauffeurs required to register with Secretary of State. Badges issued to be displayed while operating. Fee, $2. Nonresident chauffeurs not exempt. Equipment. Good and efficient brakes, suitable signals, two white lights in front, red light on rear. Non-residents exempt upon complying with the law of their own State and displaying registration number. Speed provision. Closely built-up section of any highway, ten miles an hour; fifteen miles elsewhere in any city or village; twenty miles outside of city or village; proper and proper rate required at all times; four miles an hour on approaching bridge, dam, curve or descent and while traversing same; local ordinances prohibited.

Lowell Entries Close.

Entries for the second national stock chassis competition of the American Automobile Association, under the auspices of the Lowell Auto Group, over the Merrimac Valley course at Lowell and Tyngsboro, will close August 14.

There will be four classes under A. A. A. rules. The entry fee has been set at $100, and the classes are: Class A, Merrimac Valley trophy, $800, $200, $100. Class B, Merrimac Valley trophy, $800, $200, $100.

Three more classes are to be started together on Monday, September 6, at 10 a. m., finishing according to distance. The class 1 national stock chassis competition will be run off on Wednesday, September 8, over a course of 318 miles. The entry fee is announced as $400, and in addition to the Lowell trophy the following cash prizes are offered: $1,000, $500, $300, $200. It is expected that twenty-five will make the start in this race. The speed trials, on the mile straightaway will be run on Tuesday, when an attempt will be made by Barney Oldfield, driving a Benz car, and Nazaro, driving Brookland's Flat, to lower the world's record.

The Lowell Automobile Club has hit upon a novel method for financing the national automobile and motor cycle races to be held over the Merrimack Valley course at Lowell. In addition to the fund of $10,000 subscribed by the citizens, 100,000 general admission tickets have been placed on sale through a corps of young women employed in the cotton mill factories, department stores and elsewhere. The ten girls turning in the largest number of money will not only see the races from vantage point, but will enjoy a trip to Niagara Falls.

DRUG ADDICTION

For many, many years (9th year in present office). I have successfully treated those addicted to drugs. By fair and hottest methods I have won the confidence and respect of my patrons. Each case has my individual attention and I cure my patients without physical suffering or nervous distress.

Consult me for free trial.

DR. JOSEPH GRADY
238 Tremont St., Boston
Hrs. Tue., Th., Sat., 2-5, 7-8; Sun. 10-12. Advice Free

Every Woman

is interested and should know about the wonderful MARVEL Whirling Spray The new Seated Rubber Syringe. Best Safest Most Convenient.

Let your druggist get it, or if he hasn't it and will not get it for you, send stamp for illustrated booklet. It gives full particulars and directions invaluable to women. MARVEL CO., 44 East 23d Street, NEW YORK.

For sale by Riker-Jarvis Drug Stores, eight in Boston. Mail orders solicited.

I CURE MEN. RELIABLE SPECIALIST ALL DISEASES AND WEAKNESSES OF

Young, Middle-aged and Old. Exhausted Vitality, Blood Poison, Old Sores, Stricture & Kidney Diseases. MEN! Expert Advice Free. Ordinary cases $5. Modern Expert Methods. No risk-taking. No pain. No C.O.D. DR. KILLORY, Boston, 214 Court St., near Cranford. Free N. B.—Dr. Killory is Absolutely Reliable.

MELLODY TO BOX AUG. 24 AT ARMORY

Owing to the urgent request of the hungry members of the Armory A. A., the directors decided to hold a show on Aug. 24 with an all-star card as the attraction. The best local talent will get a chance to show how it stands in the popular estimation of the fans, as Matty Baldwin and Honey Mellody, once and always oldtime favorites, are to star in twelve round matches.

Mellody is down in Maine at present, but will join Matty Baldwin, who is already at Highland Lake, getting down to shape.

The opponent selected for Mellody is Young Loughrey, the clever lightweight who gave Jimmie Quill such fierce battles in the club's ring. He will certainly furnish Mellody a stiff proposition, and should it prove a factor in the fight, Baldwin is to meet Johnny Lynch of Cambridge, who has always been ready to step into the first class of the feather weights. Several other good looking bouts are being arranged for the same night.

SAILOR BURKE AND LEWIS BOX FRIDAY

NEW YORK, Aug. 10.—For the past four years boxing promoters and managers have worked to bring Willie Lewis and Sailor Burke together. President William Gibson of the Fairmont Athletic Club has signed the two men for Friday evening, Aug. 13.

Both men are working hard at their respective training quarters in order to be in the best possible condition. The "Sailor" is holding forth at Dr. Rondinone, and the work has been of such a strenuous nature that it will have to be sent out for more sparring partners.

Up at Bayside Rock, Conn., where Willie Lewis is training, there is also an air of confidence that is inspiring. Lewis said: "I am in the best condition I ever was, now, and if I don't go into the ring in splendid condition it won't be my fault. I will win from Burke sure, then I will go after Papke."

Dr. Hallock's

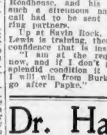

Famous Remedies

Cure to Stay Cured

All Diseases and Weaknesses of Young, Middle-aged and Old Men.

Expert specialists, oldest in years, largest in practice; acute and chronic diseases, weaknesses and blood troubles of men and women. Cures guaranteed in minimum time. Lost manhood, impotency or failing sexual power, unnatural drains, kidney and bladder troubles promptly and permanently cured. The only properly equipped office in Boston for the cure of these and different cases. No loss of time. A written guarantee given to cure curable cases. Low fees. Consultation free, personal or by letter. Advice free. Our medical book (sent free) tells you how to get well. Office hours, 9 to 5 sharp; Sundays, 10 to 1. Sundays, 10 to 1.

DR. HALLOCK CO.,
114 Court St., Boston, Mass.

Office located 20 years at the same old stand. Don't be deceived by others, the oldest, most modern and most reliable in the country. Entire upper floor and all residents know.

27 Years at 1243 Washington St., Boston, Mass.

DRS. A. & S. HARGROVE

Expert English Specialists

CURE MEN

Speedy cure; no loss of time; guaranteed. Call. An honest opinion of your case Free. Cure Exhausted Vitality, Nervous Debility, Impotency, Blood Poison, Stricture, Kidney and Bladder Troubles, Varicocele, Piles, Ulcers. We Will Cure You. Our treatment is a boon to Men suffering from Kidney and Bladder Troubles or the effects of evil habits. Sundays 10 to 1. Daily 9 to 8.

1243 Washington St., Boston Sta. L Road

DR. ROTHFUCHS

Grad. Harvard Medical School

Specialist in acute or chronic diseases and weaknesses; cure to stay cured. Blood Diseases, Nervous Debility, Urinary Diseases, Contagious Diseases, &c. Cures Guaranteed. Graduate 1878. Moderate Fee and prompt attendance on Sunday cases. 10-6, Sundays 10-3. Suite 1, 90 Berkeley St.

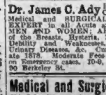

Dr. James C. Ady Physician and Surgeon. Medical and SURGICAL Specialist. Free Consultation. Diseases of Men and Women. Chronic Diseases a Specialty. All Acute and Chronic Diseases in MEN AND WOMEN; ABSCESSES and Tumors of the Breast, Rectum, Blood Diseases, Nervous Debility and Weaknesses, SKIN ERUPTIONS. Urinary Diseases, &c. Cures Guaranteed. Graduate 1878. Moderate Fee and prompt attendance on Sunday cases. 10-6, Sundays 10-3. Suite 1, 90 Berkeley St.

Medical and Surgical ADVICE FREE

214 Columbus av., bow experience, all diseases of Men and Women. Terms low. Hrs. 10-5.

BOSTON AMERICAN SPORTS

AM BERGER TO MAKE JEFF MATCH WITH JOHNSON

OKLAHOMA TOWN OFFERS $100,000 FOR JEFF-JOHNSON FIGHT

STRAIGHT DOPE
FOR SPORT FANS

NOW FOR ONE THAT MAY CAUSE me to get a kick in the slats. Why do the professional life savers of Boston and vicinity not have an annual contest similar to the one in New York, when seventeen of the rescuers swam a race through Hell Gate? I am told that there are a lot of the local life savers who would shriek wildly for help if they fell overboard. I don't know who runs this life-saving game, but after reading the long list of names of people drowned every Sunday, I believe it would be a good idea to have a contest that would show the prowess of the men who are employed to fish boat rockers out of the drinkers. Think it over.

THE ARMORY A. A. WILL SOON open and from then on during the Winter boxing will be one of the chief sports of Boston. There is no finer club in the country, nor one run by a squarer set of men, but I earnestly hope they will adopt the no-decision method of conducting the bouts. I haven't any doubt but what it will be told to turn over on my side or else wake up, for springing this, but it is a method which if it would help the game. Most of the refereeing for the past year was done by Jack Sheehan and Madlit Flaherty, and far be it from me to question their integrity or judgment. The fact remains, however, that in a close bout there is always dissatisfaction over a decision. The clubs in New York and Philadelphia avoid this by giving no decisions, and the game is flourishing there, with never a word of scandal. Fear that unless the breath of scandal has never touched the Armory Club, but a lot of dissatisfaction can be avoided by passing up the decisions, and I trust Mish Murray and the other gentlemen interested will think this over seriously before beginning their Fall entertainments.

THEY TELL ME THAT MY OLD friend, the dishonest sport who runs the book on baseball, has been very much shy around the games since I offered to print his pictures. His rappers and grafters are still at work, however, but the paying of it being done on the outside after the games are over. If I want that picture now, I suppose I will have to send a photographer up to Mason street, back of the Adams House, and snap him there when he is paying off his line of pony pikers at noontime. They've chased him away from Avery street, and it would be a good thing if they would chase him out of town.

STRANGE THAT THESE PRIZE fighters never take a tip from the example of those who have gone before. The guy life will get the best of the best of them. Nelson is no exception. Nelson who has fallen by the wayside and lost his title, despite my warning to him to avoid the alluring pleasures and excitements of a big city. The dispatches from New York tell how the Battler engaged in a hotly contested game of diabolo with Annette Kellerman and then was foolish enough to put on the mitts with her. Needless to say that Bat, after the gruelling bout at diablo, went down for the count in the first round. The fair Annette simply swung with the left and then flung the right from the hip and it was all over. I trust Langford won't pop up against that diablo game before his bout with Ketchel.

HAS ANYONE A SECOND-HAND catcher's mask he wants to sell cheaply? I want one to put on a waitress down at the little minor league restaurant where I feed my glad young face every noon time, except Tuesday (my cashier). You know the place. Down there where they cut the bread with a safety razor and put the hamburg steak and chicken croquette together by hydraulic pressure. Yesterday I found a nice fat piece of glass snugly concealed in a lunch of spaghetti and when I informed the management that I had long ago quit the museums and side shows she, beautiful woman that she was, haughtily informed me that was a special dish for sport writers to cut their eye teeth on, and then threatened to bite me on the left biceps. This may not be sport here, but it's the only chance I have to get even and I want the mask.

HERE IS A YOUNGSTER WITH A holler from Cambridge to Summer street. And I'm going to print it and then listen to the yell from the other side.

Straight Dope, Boston American:

The Colonials wish to protest the game they lost to the Clarendons. We only claim the real amateurs but they worked a professional battery and they knew it. Signed, Pauline Gumpshue team and their kind.

SAMUEL BUTTS.

Winter street, Cambridge.

All right, Sammy, we'll throw the game out, expunge it from our records and order another one played. Come, come, you Clarendites, let us know how it happened and have it over with.

TRY ONE GOOD SPORT TO BOOST another, especially if the booster's name is Sheehan and the booster is a Fallon. Here is one I got through the mail yesterday, and I'm wondering what it would read like if the triple play had been made by a Colton or Levitsky.

Straight Dope, Boston American:

The other day pulled off by Silk Fallon at catcher in the Clarion game last Saturday afternoon at the Boston park is said to rank just for a long time. Clarion had a man on first and one on second big. Fallon knew the man on second would start for third, so as soon as he caught the ball at first, one of the fastest ever witnessed in the home team for years. Fallon is one grand performer. Yours very truly,

JAMES SHEEHAN.

No. 17 Mt. Auburn street, Cambridge.

I AM IN RECEIPT OF THE FOLLOWing invitation, and right here off comes my hat to President Tyrrell for that "grace the occasion" business.

Straight Dope, Boston American:

Please accept tickets for first grand rifle match of season, held at New Bowker Landing August 21. Shoot at 10 o'clock sharp. Grand target, prizes, etc. Yours truly, T. H. TYRRELL, President.

No. 1,001 Washington street, Boston.

Straight Dope, Boston American:

Dear Sir: Kindly decide the following play for us, as it came up in a game and we back you for a correct decision. "There is no one on first base, batter hits a fly ball to left field, runner on second goes to third and runner on first second base. The ball falls safely as the fielder supposed didn't catch it, so runner on first started for second, but seeing he could not make it returned to first, but was tagged out before reaching this base. The batter, in the meantime, reached first and was standing on first when the runner who was on first was tagged out. Now, the question is, was batter entitled to base on balls, or was he put out, as he should have been, by rule 51, section 8, rule 51.

Straight Dope, Boston American:

In a six-inning game, with two out and nobody on second and third, and the score a tie, the batter hits the ball to the shortstop. The man on second starts advancing to third (knocks the shortstop over and the man on third scores. Claim that the man who knocked the fielder's stop over is safe and the run is counted. Also, when the ball is batted to the left fielder, runner on third starts out and the score is tied. Who is right? J. M.

When a runner interferes with a pitcher fielding the ball he is out. See section 8, rule 50.

Straight Dope, Boston American:

Dear Sir: Kindly state in your sporting column how often the 25 cent admission fees are held, and is it give or take two pounds also what is in charge. Thanking you in advance. CONSTANT READER.

Lowell, Mass.

The B. A. A. holds monthly amateur meetings beginning in November, the next George Brown, B. A. A., Exeter street, for any further information.

MAY BAR AMERICAN HORSES IN CANADA

There has been more than a suspicion that ultimately American horses would be barred from the tracks of the Maritime Provinces and the exhibition stronger provinces and that such action may occur with the coming of another season.

The movement began with one or two whose horses were not quite good enough to win from the Yankees, but which have had a gradual, steady growth.

Then, when certified thoroughbred racing was maintained to help the sport, always said, "Let them come. If we can't win from the best now to win we will buy others," which he has. But Cowance is one of the few who do not bow in the councils of the horsemen of Halifax has practically kept non-American horses for some time, and that city has perhaps the most ambitious meeting, one of nearly two weeks' duration.

W. G. HILL BEST SHOT.

PORTLAND, Me., Aug. 10.—William G. Hill of Portland, was high gun at the big shoot Monday, scoring 181 out of a possible 200 at unknown angles. T. H. Ketter, Jr., of New York City, a member of the Pelham Bay Gun Club of Boston, was second high gun, with a score of 180, while H. C. Kirkwood, holder of the New England amateur championship, was high gun for the amateurs with 188.

Oh, No! A Foul Tip Didn't Do It.

HOW WILL I SQUARE MYSELF
SAY DEARIE HOW DID YOU BREAK THAT HAT
OH WHY IT BLEW OFF MY HEAD AND A STREET CAR RAN OVER IT-THE A DOG GRABBED IT AND RAN AWAY WITH IT
IT DONT LOOK DIRTY
NO I THINK IT WAS A MOVING VAN THAT RAN OVER IT AND A HORSE STEPPED ON IT!
IS THIS THE TRUTH?
WELL ILL TELL YOU HOW IT HAPPENED IT WAS IN A CHAIR AND I SAT ON IT
McMANUS

$100,000 OFFERED FOR BIG BOUT
Berger to Meet Johnson in Chicago

SAPULPA, Okla., Aug. 10.—Contracts and a $100,000 offer by the Sapulpa Board of Trade have been forwarded to Richard K. Fox to capture the Jeffries-Johnson fight. The action has aroused a wave of indignation locally and throughout Oklahoma.

By IGOE.

NEW YORK, Aug. 10.—Sam Berger, the other end of the Jeffries combination, dropped in to-day and lost no time with:

"I have just received a wire from Ed Smith, sporting editor of the Chicago American, and he informs me that Johnson was on hand at his office and talked in a way that exhibited not but he wasn't strong in his belief that Jim really meant to meet him.

"Johnson told Smith that he would wait for some word from the Jeffries campaign, and in the event of his not hearing from us he would depart immediately for Calgary, Alberta, to begin training for Ketchel, the task which occupies his mind just at present.

Jeff Won't Be "The Fall Guy."

"Now let me tell you, Johnson isn't going to make Jeffries the 'fall guy' in this affair. Our money is up, and yet we have no personal assurance that Johnson has placed his. This is what I intend to do. I will hop out to Chicago Wednesday or Thursday and will pin Mr. Johnson to some understanding. Jeffries has been given the worst of it because of this fellow, and we don't propose to stand for any more of it.

"I will make every fair attempt to arrange final terms. Such little matters as money, purse, side bets and all that should be very easy, as Jeff is prepared to let Johnson have very much his own way in the matter. Why, he may not even force the $10,000 side bet, for that matter, if Johnson fears to meet him along those lines.

"The thing that keeps promoters from bidding for the match is the air of uncertainty that surrounds the present state of affairs.

"Johnson Is to Blame."

"Once I see Johnson—and I intend to head him off before he leaves for California—I will prove to the public that it is Johnson, and not Jeff, who is holding back the match.

"People will soon begin to scoff at the whole affair, and I will not stand to see Jeffries blamed for it. He needs business, and we will now take the initiative and go see Mr. Johnson.

"Ketchel has been promising to come to us for so long that we have come to the conclusion that he doesn't want a fight with Jeff. We will stand for finishing part of the thing and meet Mr. Johnson in Chicago on Wednesday or Thursday. Then you'll all see."

A Message From Johnson.

The public is certainly waiting to see something definite. To-day Jack Johnson sent me the following telegram from Chicago:

I have no desire to make it appear as though I was avoiding the fight with Jeffries. Personally, I have made every effort to bring Jeffries or his assistants to some final understanding. I do not want to delay matters now, and if Mr. Berger will agree to be in Chicago before 8 p. m. Wednesday, at which time I leave for San Francisco, I will be glad to arrange a final agreement.

JACK JOHNSON.

Boxing News in Brief Form

Battling Nelson says he will not be seen in the ring until October.

* * *

Jack Monigan says Mickey Gannon's left hand is in perfect condition.

* * *

Squires will fight Long again in November for the championship of Australia.

* * *

The National A. C. of Philadelphia will open on September 11 and Jack Monigan says he has landed a bout which he was after all last season.

* * *

Dr. Cook of the University of Minnesota says Jamie J. Jeffries can easily ring in a middle and that Gotch is the only man he has examined able to go well half way for the champion.

* * *

Bob Fitzsimmons has a nephew in New Zealand who is declared to be a coming champion. He is seventeen years old, stands five feet 11 inches and scales 10 stone 10 pounds (150 pounds).

* * *

Packy McFarland is after a match with Ad Wolgast. He says that Ad has failed to make 133 pounds ringside and that he can make it 133 pounds to a fraction of an ounce, before the bout, and agrees to be made on the scales.

* * *

Fighters like Nelson do not work every day. The sound of the town of Hegewisch, Ill., turned down offers to fight Joe Gans, Tommy Murphy and Johnny Marks. He could have made $1,6000 out of the engagements.

* * *

Joe Thomas had tickets already bought for the show when circumstances came in and the big fellow decided to back Packy McFarland. Joe is a veteran in professional ball, and he has developed into the best in the New York State League. Local critics believe Manager Lake will annex Konnick and will meet the figures.

CALIFORNIA LEAGUE IN BAD.

SACRAMENTO, Cal., Aug. 10.—The State Baseball League has been badly crippled by desertions and dismissals from the Sacramento and Stockton clubs, and local sportsmen believe that the league will collapse before the end of the week. Most of the Sacramento star League players are seeking positions with the Pacific Coast League and Eastern League clubs. The similar dissatisfaction in the Stockton camp, and it is freely predicted here that the two teams will disband immediately.

GRIFFO IN HOCK AGAIN.

CHICAGO, Aug. 10.—Albert Griffo, at one time feather-weight champion prize fighter of the world, who was released from the Bridewell Saturday, is back there again for the thirteenth time. Griffo was arrested on a charge of disorderly conduct. Being unable to pay a fine of $15 he was sent to the Bridewell.

"Whiskey has got the best of you, hasn't it?" Judge Gemmell asked the prisoner.

"Yes," Griffo said. "I couldn't resist the temptation."

"MAC" GETS FAST HORSE.

Telemachus (2.30), by Onward Silver, will beat 2.10 right away. He was timed in 2:10½ and eight there. Owned wheler has turned him over to "Lou" McDonald.

RED SOX MANAGER AFTER A CATCHER

WILKESBARRE, Pa., Aug. 10.—Manager Lake of the Boston Americans made a cash offer for Catcher Konnick of the local team, but was not enough and Manager Kittredge refused it. This is Konnick's first year in professional ball, and he has developed into the best in the New York State League. Local critics believe Manager Lake will annex Konnick and will meet the figures.

"K. O." BROWN IS BETTER THAN JONES

NEW YORK, Aug. 10.—"K. O." Brown outpointed Willie Jones in a slap-bang bout at the Olympic A. C. For ten rounds the pair of bantams stood toe to toe and slugged away for all they were worth. In the eighth Jones struck Brown rather low, but he did it unintentionally, and the blow did not bother Brown much.

In the ninth and tenth sessions the two headed little "K. O." began to make good use of their left swings, and his work in these two rounds gave him the better of the contest.

LUMLEY OUT OF GAME.

CHICAGO, Aug. 9.—Harry Lumley, manager of the Brooklyns, may be out of the game for the remainder of the season. He is suffering from a misplaced tendon in the right shoulder, and to-day decided to visit "Doctor" Reese at Youngstown, O. The injury was sustained in Saturday's game, when his right fielder made a snap throw of a base hit into his territory.

GOODMAN WAS GOOD.

TROY, Aug. 10.—In a ten-round battle at the Lexington track recently Dan Goodman of Philadelphia and Ben Douglas of New York put up a terrific battle. Both men went in to make short work of it, slashing right and left for the full ten rounds. In the eighth Goodman had his man all but gone, but the ninth and tenth rounds were finished with honors about even.

MARGARET O. IS RIPE.

Margaret O. (2.03¼) was taken to the Lexington track recently from Patchen Wilkes Farm and turned the famous oval in 2.07½, with the last half in 1.04½, and the final quarter in 29¾ seconds.

RICH EARL TO TRY FOR POLO CUP

NEW YORK, Aug. 10.—England does not intend to let the International Polo Cup, won by the American Meadow Brook team recently, remain long in America without an effort to recapture it.

The Earl of Lonsdale, the Duke of Westminster and the Duke of Roxburghe led a conference recently and discussed plans for sending a team to America next season to retake the cup. No defeat in sport for years past has so humiliated the Englishmen as this. Polo is almost as much the English national game as cricket.

Lord Lonsdale is extremely wealthy and lavish and still maintains his interest in the game. He is extremely wealthy and, with his two associates, will, if necessary, finance the sending of the team across.

It will be a fine spectacle for Meadow Brook to see a polo team coached by an Earl and two Dukes try to recapture the cup. In 1910 J. W. Nicholls of the defeated British team says:

"The Americans are a bit straighter than we can. In Winter we hunt. They play hunts and racquets. There is no better practice for polo driving. If they ever get the ball within fifty yards of the goal, they hit a goal if they can get a look at the goal. They had the best ponies also, and their lot at Hurlingham was worth between $50,000 and $75,000. When all has been said, the Americans are the best sportsmen. I don't care what you take—cricket, rowing, polo. I've lost most if they are the best sportsmen in the world."

ROWING BOOM PROMISED AT RIVER BASIN

Although for the first time in many years Boston failed to figure in the winning at the annual regatta of the National Association of Amateur Oarsmen, which finished at Detroit Saturday, there is a decided boom promised in rowing around Boston.

The completion of the Charles River basin, gives Boston the finest racing courses in the country, and when the new house being built by the clubs, are finished, the facilities will be unexcelled. Perfect opportunities to witness the sport from both banks of the river will be certain to bring out the record-breaking crowds which were famous in Boston years ago.

Rowing and even practice on the Charles River were made practically impossible during the building of the dam and the dredging. This with the distribution of the shore boat houses and the moving of the floating ones far on the river caused interest of rowing enthusiasts as well as club members to lag. Next season all this will be changed.

The victories of the New York Athletic Club's eight-oared crews will do much to start a boom around Boston. New York and Boston have the best crews in the U. S., and the clean sweep of the winged-foot oars men, as well as victories of the New York clubs, will make the Boston oarsmen of the past as well as the followers of the game get busy. There will be a canvass of every club, and all oarsmen of the past who are able will get into condition and there will be a scientific start made to develop new material into winners.

IT'S THE FAVORITE

All New England smacks its lips and asks for Frank Jones Ale. No other ale is so well known, so well liked or so often asked for. It's the best—that's why.

At the Sign of the Shield 5c

ATHLETIC CLEARANCE SALE
Beginning Aug. 11
A large variety of high grade goods sold at very low prices
Mitts, Baseball Gloves, Athletic Shoes, Tennis Rackets, Croquet Sets, Shooting Sweaters, Jackets, Caps, Bathing Suits
"Blue Trade Mark" Athletic Goods Are Standard.
WILLIAM READ & SONS
107 Washington St., Boston, Mass.

Try a Dish of Cold Cuts
a la Rathskeller
RATHSKELLER
New American House
Automobilists passing through Reading are invited to call over RUM HILL and enjoy a drink of FRESH MILK.

STRENGTH
is the title of a neat little book written for men who have their snap, vim and vigor; and want more mental and physical strength; who suffer from rheumatism, and lame back, exhaustion, etc. It explains how electricity restores health and strength without drugs, and how I give you my world-standard Electric Belt at only half price. Send for this book to-day.
D. G. Sanden Co., 1151 Broadway, New York

DR. J. BLACKMER, Advice Free, all diseases of Men and Women. Hrs. 10-5. 1086 Washington

BARTHOLOMAY
ROCHESTER
BEER AND ALE
Bottled and Distributed by
WM. ALBRECHT
295-305 A ST.
BOSTON, MASS.
Phone 1781 Main. Free Delivery in Greater Boston

TO-NIGHT Uncaretd
BEST FOR THE BOWELS AND LIVER
10c. 25c. 50c. NEVER SOLD IN BULK. Beware of Imitations

Amusements.

Dollar Excursion
—TO—
NEWPORT
Thursday, Aug. 12.
ROUND TRIP FARE
$1.00
SPECIAL EXPRESS TRAIN
Leave South Station at 9.30 a. m.
Leave Newport 6.30 p. m.
Number of Tickets Strictly Limited.
On sale in advance at No. 202 Washington St., South and Park Ray Stations, Tickets, Boston, Mass. Reservation of the excursion may be obtained at this office.
New York, New Haven & Hartford R. R.

Amusements.

Wonderland
BIG RIDE NOW IN SEASON
CINDERELLA
3.30—TWICE DAILY—8.30
DON'T MISS SEEING THE SPOTLIGHT
GREAT NIGHT PARADE
All the Members of the Company in Costume, Headed by Cinderella, in Long Glittering Procession Around the Park
AT 8.30

Theatres.

BIGGER THAN EVER
Two Shows in one.
From Early in the "Pink."
FADETTES
KEITH'S
Ben Welch, Fred ec. Otage & Co., Kelly & Reed, Andy Rice, Irving Jean & Charles Benson, Estelle Wordette & Co., Kinetograph.
Afternoons, 1145. Evenings, 7.30

ORPHEUM
COOLEST SPOT IN BOSTON
Daily Mats. 2 Evgs. 8. 50-75-1.50. Nothing Higher
LYNDON DAVIS & COMPANY STOCK
The Beautiful Scotch Comedy Drama
"ANNIE LAURIE"
YOU PEOPLE IN THE STALLS
See WALTER JAMES as HARRY LAUDER
Monday Mats. Souvenir Photo Postcards

GRAND OPERA HOUSE
Convict 999
Last Week—The Final Settlement

NEW PALACE THEATRE
Continuous 10 A. M. to 11 P. M.
VAUDEVILLE PICTURES
10c
BOWDOIN SQUARE Daily 2 and 8 P. M.
THROUGH THE BREAKERS
Including a Moving Picture Display. 1.30 to 2.00 and 7.30 to 8.00. Also between the Vaudeville Bills Every Thursday.

GLOBE PICTURES VAUDEVILLE 10c
Amusements.
Follow the FLAG
NORUMBEGA PARK
Concert Band and Operatic Troupe
Theater and Vaudeville Bill
Zoological Garden. Dancing and Bowling

JOY LINE 2.40 BOSTON TO NEW YORK
Via Ball and Boat. Daily except Sunday. Ticket Office, 214 Washington St., Boston.

Amusements.

AMERICAN LEAGUE
1909
TODAY AT 3 O'CLOCK Ladies' Day
CHICAGO
Herrick, Cicotte, Wright & Ditson.
Tel. Wash. St.

See "The Pilgrims' First Landing Place"
DAILY $1 OCEAN TRIP
100 Miles—from 9 a. m. till 6.30 p. m.
PROVINCETOWN
AND RETURN
STEAMER "BAY STATE"
Leaving Bay Line Wharf, 200 Atlantic avenue (rail block south of Rowes Wharf), Tuesday, Thursday and Saturday at 9 a. m. Sundays 9.30 a. m. Refreshments, staterooms and parlor. Tel. Fort Hill 1251.
S. A. MOODY, Gen. Manager.
FOR THE FISHING GROUNDS.
$400.00 IN GOLD PRIZES
CAPE COD
Fast steamer Splendid, Capt. Sorensen, leaves north side Central Wharf daily and Sundays at 8 a. m. Fare $1.00. Lunch, bait and chowder free. Meals aboard. Return 5.45 p. m. Tel. 3885 Fort Hill.
BASS POINT
AND NAHANT
STEAMERS leave OPEN WHARF, 308 Atlantic Ave., 8.30, 10.00, 11.30 a. m. 2.00, 3.30, 5.00, 6.30, 8.15, 9.45 p. m. Sundays 8.30, 10.00, 11.30 a. m. 2.00, 3.30, 5.00, 6.30, 8.15, 9.45 p. m. Naheat direct.
POINT OF PINES HOTEL
30 MINUTES from Boston. Seven fare; rain on the ocean front; everything new and thoroughly up to date; American and European plan; private dining rooms; automobile parties catered to; rooms $2 to $5 per week and upward; fine grounds and private tennis; private bathing beach. Take Narrow Gauge R. R.—Chas. E. Stuness, Mgr.

Finest Recreation Grounds in New England
LEXINGTON
Opens 10 A.M. PARK Opens 10 A.M.
2.30—OPEN AIR THEATRE—8.00
Zoological Garden Women's Orchestra
Restaurant—Casino Dancing Pavilion
Take Arlington Heights cars at Sullivan Square and Bunker.
FOR THE FISHING GROUNDS
$400.00 IN GOLD PRIZES
Steamer Miss Philip, Captain Edward W. Dillon, leaves Commercial Wharf Daily and Sundays at 10 a. m. Fare $1.00. Lunch, bait and chowder free. Meals aboard. Return 5.45 p. m. Tel. 3885 Fort Hill.
Gloucester and Cape Ann
NORTH SHORE ROUTE
Round trip 75c. Central Wharf. Fast Steamer. Elevated stairs. Week days 10 A. M., 2 P. M.; Sundays Gloucester 2.15 P. M. Sundays, leave Boston 10.15 A. M.; leave Gloucester 2.15 P. M. Agts. for E. & E. MERCHANT, Mgr., B. & O. R. R. Co.

Read the "Want Ads" next to last page.

Education in Kindness, Man's Greatest Need

By ELLA WHEELER WILCOX

Copyright, 1909, by American-Journal-Examiner

"Pennsylvania has recently placed herself in line with other states in the matter of progressive legislation affecting the horse. ...n act went into effect in May, making it unlawful to offer for sale or to sell diseased, lame or worn-out horses. Provisions are made for its enforcement by policemen, constables or agents of any duly organized society incorporated in the State. This law was secured by the united efforts of the societies in Pennsylvania, working through the Federated Humane Societies. The first prosecution and conviction under the new law was made May 12, by an agent of the Pennsylvania S. P. C. A. Exchange."

THE humane thought is growing; and in time the men and women who are thoughtless, cruel or neglectful toward animals will be numbered with the artificially insane and will be placed under medical treatment.

But before that time comes there is a great work to be done in educating the masses to think on this subject.

Traveling in Southern Italy, France, Morocco, Spain and Egypt, one becomes sick at soul to see the inhuman treatment given to wretched horses, donkeys and mules, those patient and faithful animals upon whom the people so largely depend in all their business ventures.

Selfish Pride of the Rich

I saw in Naples 2,000 hopelessly ill of tetanus which the S. P. C. A., under the leadership of splendid Leonard Hawksley, had taken away from the conscripts in that city. At the same time the men who had used these terrible inventions were educated on the subject, the profit to be found in treating their animals decently being made the prominent thought.

But while ignorance lies at the bottom of almost all the cruelty in those lands, here in America, and over in England, there is a more difficult phase of it to to overcome, in the selfishness and utter lack of feeling of the idle rich pleasure-seekers.

A letter recently received from a worker for humanitarianism explains the point under consideration. Here is an extract from it:

> I very much desire to enlist you in my cause in behalf of the pigeons which are to be ruthlessly maimed and killed this Winter season of 1909 and 1910 at Palm Beach, Florida, by the atrocious cruelty of the Florida Gun Club.
>
> I have been an eyewitness many times to the sufferings of these birds and I have vast tears of sorrow for their helpless condition.
>
> The Florida Gun Club is composed of men, generally speaking, guests of The Breakers and R. P. hotels.
>
> The pigeons are raised usually in the Carolinas. They are good pheasant until they reach Jacksonville, Fla. where they are out of the jurisdiction of the laws of the Carolinas and Georgia. In Florida cars are delayed, and when the gun club needs them they are taken to the grounds.
>
> If the bird taken from the cage is too frightened to fly, its neck is twisted, and it is then thrown into a barrel, fluttering, to die a horrible death.
>
> The next time comes in turn till one flies, when it is promptly shot and killed or maimed, eyes shot out, pinions and legs broken and left dying, suffering earth's mortal terrors and agonies. In dying strike in glade, field and woodland recoil and then:
>
> Can't you do something? I have heard the Audubon Society and Humane Society of Florida tried to get a bill through the Legislature, and the bill was killed by the millionaires interested in that club.

On a Par With Bull Fights.

This letter speaks volumes. Despite the disgust it arouses in all sane minds, there is, at the same time, something inexpressibly pitiful in the thought of human beings who have had every advantage of money, and oftimes of birth, being so like mental infants that they find distraction in such a pastime as pigeon shooting.

There should be united action on the part of all humane societies to pass bills preventing these pigeon shoots. They are little less savage than bull fights, and quite as corrupting to the growing generation.

They belittle manhood and womanhood; they encourage the cruel and selfish impulses of human nature; they dwarf the mind and lower the standards of right living. Other heathen, lower and more interesting sports will be found to take the place of this cowardly and monstrous pastime once it is made impossible and unfashionable.

Unite and concentrate on the purpose to drive it from America. It can be done. More wonderful reforms have been brought about by concentrated action. Stop pigeon shooting in America.

HIS VERY BUSY DAY

By BEATRICE FAIRFAX

"And poor Cupid is so fagged out these days keeping pace with the mortals, who seem to become more strenuous the warmer the weather gets"

"HEIGHO!" yawned Cupid, and rubbed his pink fists deep into his sleepy eyes, "here have I been sound asleep with the sun up, and this is my busy day.

"I've my bow and quiver to clean, and I've hardly an arrow left: it does take so many to keep me going at this time of year, and what with picnics and sailing parties, and the full moon, I've hardly a minute to rest or to keep my outfit in order.

"Let me see," he mused, as he deftly polished and rubbed away at his shining bow and arrows, "let me see, what all have I to attend to to-day?

"Bless me, I've a deal to do! There are some love affairs that must be encouraged, and some that must be stopped. I find the young people don't suit each other, and it would never do to let them mate.

"There is one man who is going to propose too soon unless I give him the tip that the girl does not know her mind yet. If he's patient he'll win her, but if he is in too great a hurry he'll lose her.

Tra-la, tra-law," he sang, happily, "'tis love that makes the world go round."

He paused and, crinkling his absurd baby brow into tiny wrinkles, frowned thoughtfully, "I wish I knew just how to hurry along that fellow who has been calling on that pretty little girl for nearly two years. He loves her, and she is eating her heart out in suspense and onging for him to speak, but he is the kind that is content to let things drift.

"I'll stir him up a bit by seeing the girl meets a few nice men who will not be so slow as he," and a look of naughty mischief stole over Dr. Cupid's chubby face.

"There is a girl I must attend to also. She is as sweet as a rose at heart, but she is spoiling her chances by putting on a would-be-smart worldly manner, and it frightens the young men away.

"This arrow," and he sharpened the point viciously, "is for the heart of a man who has trifled with the love of half a dozen nice girls. To-day I'm going to send him out in a canoe with a girl who will be his match and make him suffer as she has made others. I hate a flirt—man or girl.

"Well, that's done," laying aside his quiver filled with brand-new and shining arrows. "Now, let us have a look at my engagements for the day. Deary me! What a list; what a list, to be sure?

"This morning I'm going to a tennis tournament. There are a certain man and a girl whom I am very anxious to have meet. They are absolutely suited, and if I don't look after them nobody will."

"This last with an air of great importance—for Cupid has no small idea of his own importance, you must know.

"This afternoon I am going to steer a motor boat for a young couple who have had endless troubles and misunderstandings, and I mean to steer their little craft into happy, peaceful waters.

"To-night is the full of the moon, and perhaps I won't be busy! It fairly makes me dizzy to think of all I have to do before I can rest this night."

Then, with a saucy twist to his curly head, he adjusted his weapons of warfare and, went swinging down lovers' lane, and the song he sang was "Oh ho, oh ho, 'tis love that makes the world go round."

THE PERFUME OF THE LADY IN BLACK

SYNOPSIS.

THE chief characters in "The Perfume of the Lady in Black" figured in "The Mystery of the Yellow Room," a detective story by Gaston Leroux, which was published serially in this BOSTON AMERICAN just prior to this story. Mlle. Mathilde Stangerson had been strangely attacked in her room, and Rouletabille, a young reporter, and Frederick Larsan, a noted Paris detective, were sent to investigate the mystery. Rouletabille proved that Larsan had made the attack because he was violently in love with Mlle. Stangerson.

When she was found after having been choked and after a pistol shot had been fired, it was necessary to break in the door of her room, yet her assailant was nowhere in sight and there were no means by which he could have escaped.

Rouletabille showed when Robert Darnac, the suitor of Mlle. Stangerson, was placed on trial, charged with having made the attack, that Mlle. Stangerson had found Larsan in her room, that he had tried to deal with her, and that she had then choked her. She did want her father to know of it, because she had, a number of years previously, eloped with Larsan; had found that he was a noted criminal known as Ballmayer, and had left him.

To hide the affair, she locked herself in her room. Later she was seized with a nightmare and discharged a revolver near her bedside. This resulted in the breaking in of the door of The Yellow Room.

Mlle. Stangerson still maintained secrecy in order to hide the details of her scrapade with Larsan, or Ballmayer, from her father.

While Darnac was on trial, Rouletabille appeared in court, forced Larsan to flee and then revealed his solution of the mystery of The Yellow Room. Later Larsan was reported to have lost his life at sea.

In "The Perfume of the Lady in Black," Mlle. Stangerson married Robert Darnac, Rouletabille disappeared after the wedding and the bride sent him a note. A man named Brignolles arouses the suspicions of the writer.

By GASTON LEROUX.

Copyright, 1909, by Brentano's.

CHAPTER II.

IN returning alone from the station I could not help feeling supremely at the singular sensation of sadness which oppressed me, and of the cause of which I had not the slightest idea.

Since the affair at Versailles with the details of which my existence had become so strangely intermingled, I had enjoyed the closest intimacy with Professor Stangerson, his daughter and Robert Darnac. I ought to have been completely happy on the day of this wedding, which crowned in every way so satisfactory. I wondered whether the unexplained absence of the young master did not account in some measure for my strange depression.

Rouletabille had been treated by the Stangersons and by M. Darnac as their deliverer. And especially since Mathilde had left the sanitarium, in which, for several months, her shattered nervous system had needed and received the most assiduous care—since the daughter of the famous professor had been able to understand the extraordinary part which the boy had played in the drama that, without his help, would inevitably have ended in the bitterest grief for all those whom she loved—since she had read by the light of her restored reason the short hand reports of the trial, at which Rouletabille appeared at the last moment like some hero of a miracle—she had surrounded the youngster with an affection little less than maternal.

She interested herself in everything which concerned him; she begged for his confidence; she wanted to know more about him than I knew, and, perhaps, even more than he knew himself. She had shown an unobtrusive but strong curiosity in regard to the mystery of his birth, of which all of us were ignorant, and on which the young man had kept silence with a sort of savage pride.

Although he fully realized the tender friendship which the poor soul felt for him, Rouletabille maintained his reserve and in his dealings with her affected a formal politeness which astonished me, coming from the boy whom I had known so exuberant, so whole-hearted, so strong in his likes and dislikes.

More than once I had mentioned the matter to him, and he had answered me in an evasive manner, laying great stress, however, upon his sentiments of devotion for "a lady whom he esteemed beyond anyone in the world, and for whom he would have been ready to sacrifice his all, if fate or fortune had given him anything to sacrifice for anyone." He would take strange whims at such times.

Poor little fellow! Ah, if I had known! How I reproach myself in the light of the present for having judged him with too little patience!

Thus, at heart, assailed by premonitions which I tried in vain to drive away, I returned from the railway station at Lyons, pondering over the humorous fantasies, the strange caprices of Rouletabille during the last two years. But nothing that entered my mind could have warned me of what had happened, or still less have explained it to me.

Where was Rouletabille? I went to his rooms in the Boulevard St. Michael, telling myself that if I did not find him there, I could, at least, leave Mme. Darnac's letter. What was my astonishment when I entered the building to see my own servant carrying the bag. I asked him to tell me what he was doing and why, and he replied that he did not know—that I must ask M. Rouletabille.

The boy had been, as it turned out, while I had been seeking him everywhere (except, naturally, in my own house), in my apartments in the Rue de Rivoli. He had ordered my servant to take him to my rooms, and had made the man all a valise, with everything necessary for a trip of three or four days. Then he had directed the man to bring the bag in about an hour to the hotel in the "Boul' Mich."

A Vacation Trip.

I made one bound up the stairs to my friend's bed chamber, where I found him packing in a tiny hand satchel an assortment of toilet articles, a change of linen and a night shirt. Until this task was ended I could obtain no satisfaction from Rouletabille, for in regard to the little affairs of everyday life he was extremely particular, and, despite the modesty of his means, succeeded in living very well, having a horror of everything that could be called bohemian.

He finally deigned to announce to me that "we were going to take our Easter vacation," and that, since I had nothing to do, and, the Epoch had granted him a three days' holiday, we couldn't be better than to go and take a short rest at the seaside. I made no reply, so angry was I at the high-handed method, and all the more because I had not the least desire to contemplate the beauties of the ocean upon one of the abominable days of early Spring, which for two or three weeks every year makes me regret the Winter.

But my silence did not disturb Rouletabille in the least, and taking my valise in one hand, his satchel in the other, he hustled me down the stairs and pushed me into a hack which awaited us before the door of the hotel. Half an hour later we found ourselves in a first-class carriage of the Northern Railway, which was carrying Gaval Epoch by way of Amiens. As we entered the station he said:

"Why don't you give me the letter you have for me?"

I gazed at him in amazement. He had guessed that Mme. Darnac would be greatly grieved at not seeing him before her departure, and would write to him. He had been positively malicious. I answered:

"Because you don't deserve it."

And I gave him a good scolding, to which he interposed no defence. He did not even try to excuse himself, and that made me angrier than ever. Finally, I handed him the letter. He took it, looked at it and inhaled its fragrance. As I sat looking at him curiously, he frowned, trying, as I could see, to repress some strong feeling. But he could no longer hide it from me when he turned toward the window, his forehead against the glass, and became absorbed in a deep study of the landscape. His face betrayed the fact that he was suffering profoundly.

"Well?" I said. "Aren't you going to read the letter?"

"No," he replied. "Not here. When we are yonder."

We arrived at Troyat in the blackest night that I remember, after six hours of interminable ...trip and in wretched weather. The wind from the sea chilled us to the bone and swept over the deserted quay with weird sounds of lonesomeness. We met only a watchman, wrapped in his cloak and hood, who paced the banks of the canal. Not a cab, of course. A few gas jets, trembling in their glass globes, reflected their light in the mud puddles formed by the falling rain.

We heard in the distance the clicking noise of the little wooden shoes of some Troyat woman who was out late. Then we did not fall into a huge watering trough was due to the fact that we were warned by the hoofs of a stray horse, which passed that way to drink. Behind Rouletabille, who made his way with difficulty in this damp obscurity. However, he appeared to know the place, for we finally arrived at the door of a queer little inn, which remained open during the early spring for the fishermen. Rouletabille demanded supper and a fire, for we were half starved and half frozen.

Rouletabille's Mission.

"Ah, now, my friend," I said, when we were settled after a fashion. "Will you condescend to explain to me what we have come to look for in this place, aside from rheumatism and pneumonia?"

But Rouletabille at this moment coughed and turned toward the fire to warm his hands again.

"Oh, yes," he answered. "I am going to tell you. We have come to look for the perfume of the Lady in Black."

(To Be Continued To-morrow.)

The Signs of Love—as They Show in Many

ARTICLE No. 1.

By DOROTHY DIX.

A CORRESPONDENT asks me these two questions:

Does a person know when he or she is in love?

What are the signs by which he or she can tell when he or she is in love?

Goodness knows, I don't. The individual who could answer this query and discover some infallible test by which men and women could tell the real state of their hearts before they got married, instead of afterward, would be a benefactor to the human race. Most of the matrimonial trouble in the world comes from people having made mistakes on this subject, and having diagnosed the hectic flush and chills and fever of a passing attack of fancy for a fatal case of love.

Weaving Fancies Not the Test.

Tens of thousands of couples wake up every year after their plunge into the sea of matrimony, only to find out that they were deceived in their sentiments toward each other, and the awakening is the bitterness of death. Professor Munsterberg has invented a machine so delicate that it reveals whether a person is telling the truth or not. Let us hope that the famous psychologist will go further and devise an instrument that will differentiate genuine love thrills from false, and thus enable us to ascertain whether we are really hard hit for keeps or merely touched.

In the mean time, we can only blunder along and apply what crude tests we can to our hearts. Of course, the commonly accepted sign of love is an ability to see a perfectly commonplace man or woman surrounded by a halo of romance that turns him or her into a demigod or an angel. This is accompanied by an insatiable desire for the presence of the party of the second part, and an ability to grow pea green with jealousy if said party of the second part shows anybody else even common politeness.

So far so good, but this test of love is inadequate, because every man has felt that way about half a dozen pretty women, and every woman has had similar symptoms in regard to more than one agreeable man. Moreover, you can years that way over an automobile, or a horse, or a new set of golf sticks, or any new toy that greatly diverts you for the time being.

The poet goes a step farther and says: "Unless you can muse in a crowd all day on an absent face that has fixed you, then never say that you love."

This seems almost an inadequate test to me, because anybody can muse on an absent face and weave about it charms and attractions. It is the ability to muse on the present face without weariness that is a real test of affection.

Perhaps there is no surer sign of love than just the mere fact that we can spend hours at a time with the company of some individual of the opposite sex without getting bored.

No Suspicion in Sincerity.

Another symptom of love in your system is that the world suddenly changes. Sunshine is brighter, the moon bigger, the stars more radiant, the rain less wet. You unexpectedly discover that you have a much nobler person than you thought you were, and that you are just sloshing over with the milk of human kindness.

You help a crippled old gentleman across the street; you bestow alms on beggars and pat little children with sticky fingers on the head instead of giving the dirty brats a wide leeway and a scowl, as has been your wont. You take to going to church and are full of piety because the waters of love have overflowed your soul and washed it clean for a little while, at least.

Don't marry on the jealousy brand of love. It will be bad for you, and it will be, oh! so horribly, horribly bad for the unfortunate man who has aroused you.

But we will discuss this subject further to-morrow.

How High Did the Mercury Jump?

SIZZLING snakes! How the mercury jumps," said Squire Jones. "According to them there fool thermometers it has travelled 20 degrees during the day, but gained only 2½ degrees."

Now, if the Squire tells the truth, what is the highest mark the thermometer could possibly have registered during those 20 degrees of travel?

One hundred prize puzzle books will be awarded among those who send best answers to Puzzle Editor, in care of this paper.

CHASE & SANBORN'S HIGH GRADE TEAS & COFFEES

My Wife's Gone to the Country. Hurray! Hurray!

New Words to the Old Melody.

By IRVING BERLIN

(One of the authors of the original song).

Copyright, 1909, by American-Journal-Examiner.

I.

BROWN (thought of one Miss Morgan, he knew before he wed.
So quick he wrote a letter to the pretty miss, which read:
So quick he wrote a letter to the pretty miss, which read:
"Remember the appointment, I missed five years ago!
Well, make it, say, to-morrow night, I'll keep it now I know

CHORUS.

"My wife's gone to the country—Hurray—Hurray!
She thought it best—I need the rest—
that's why she went away;
She took the children with her—Hurray—Hurray!
No never fear—I'm with you, dear—my wife's gone away."

II.

His servant girl soon left him, so Browney advertised.

Next morning came another girl who seemed a trifle wise.
She said, "I'll take the job, sir, but first I must make stops.
I like to dress up now and then." Brown answered, "Never fear."

CHORUS.

"My wife's gone to the country—Hurray—Hurray!
She thought it best—I need the rest—
that's why she went away;
She took the children with her—Hurray—Hurray!
When you look fine, I'll look for mine—my wife's gone away."

III.

He read of Teddy Roosevelt, way out in Jungle town:
The shooting stunts of Teddy's kind of sport
And wondered if Old Teddy would mistake her for a bear.

CHORUS.

"My wife's gone to the country—Hurray—Hurray!
She thought it best—I need the rest—
that's why she went away.
She took the children with her—Hurray—Hurray!
I hope his eyesight isn't bad—my wife's gone away."

The Gypsy Woman

By ETHEL CLIFFORD.

THE gypsy woman
Lives on the moor:
She sleeps in a tent
With a curtained door.

Low is her dwelling,
And hard her bed:
But the stars at night
Are a crown for her head.

Rough is her greeting
From all that's human.
But the morning smiles
At the gypsy woman.

The wind is her harper,
And brings from afar
His song of woodna.
And shouts of war.

On the printed page
She need never look:
The changing sky
Is her Holy Book.

She knows not the call
Of church-bells ringing:
The falling rain
Makes sweeter singing.

And the voice of the lark
At morn and even
Is a key to open
The gate of heaven.

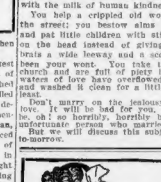

Nourishing soups for summer

When you are too hot and tired for a hearty meal—either to get it or to eat it—just try *Campbell's Soups.*

There's no bother about preparing them. And they are so easy to digest and so full of rich nourishment that they do you more good than a heavy dinner.

And here's your guarantee: If not satisfied the grocer returns your money.

Just add hot water, bring to a boil, and serve

Campbell's Menu Book free on request
JOSEPH CAMPBELL COMPANY Camden N J

21 kinds

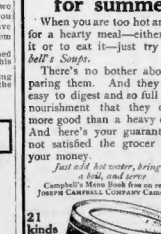

10c a can

Look for the red-and-white label

Read American Want Ads For *PROFIT*

THE HOME PAPER OF BOSTON

Use AMERICAN Want Ads For *RESULTS*

HICKS BEWILDERED BY CHOWDER EXPERTS AND THEIR RECIPES

Did you ever know that cooking defies mathematics for combinations? There are eight different ingredients that figure in an ordinary clam chowder, and any mathematician can easily tell how many different combinations can result from eight numbers—but not when he is doping out clam chowder. John T. Hicks, who asked the BOSTON AMERICAN to find him a good chowder detective, has learned a few things by experience now from the deluge of replies that have followed his inquiry. New England housewives—and men, too—have tried to help out Mr. Hicks, who offered $5 for the best recipe he received, and they have sent in more recipes than a mathematician could ever calculate. The BOSTON AMERICAN offers a second prize of $5 in the contest, just to make Mr. Hicks a busier and a wiser man. Here are some of the recipes submitted:

SAYS THIS IS THE BEST EVER.

This clam chowder is the best ever. Shock out one-half peck of live clams, take out the soft parts, separate the tough from the soft and chop the former after cutting off the nightcap rubber and then drain and strain the water; into a frying pan put one-half pound of fat salt pork cut into small dice and fry slowly till nice brown; draw out the scraps and add four large onions chopped fine, fry these like the fat to brown; slice six good-sized potatoes, put one layer in the bottom of the pot, add a few onions and also clams chopped coarse; salt and pepper to suit, then add potatoes till all is used. Let come to a boil and add parts of clams, fry scraps and one can or more of unsweetened cream.

MRS. LLEWELLYN HARDING.
No. 629 Temple street, Whitman.

ORIGINAL CLAM CHOWDER.

Here is the original recipe as it is: Fry six slices of fat salt pork till crisp, then chop fine, put back in bottom of the pot you are going to make chowder in; open clams, six good-sized onions, chopped very fine, and six potatoes peeled and sliced first wash your clams and put in kettle to boil with one coffee cup of water, and when the shells are open chop the clams fine, saving the clam juice and the liquor; fry the onions till tender but not brown, and then put in the pot with the potatoes, clams and clam water and pork scraps and add three pints of boiling water; let all boil together, and when the potatoes are cooked the chowder is done. Add a quart of good cream and some pepper; thicken with rolled crackers or powdered cracker crumbs; add a little piece of tomatoes, if liked, or one can of cream corn is sometimes liked better than tomatoes.

MRS. MARY G. BUNNEY.
No. 15 Cross street, Norwood, Mass.

A NANTASKET RECIPE.

To prepare grandma's Nantasket chowder, slice a quart of potatoes thin, use six slices of pork, three onions sliced, and one can or a quart of shucked clams, washed, a quart of hot water, two teaspoonfuls of salt, pepper. Brown the pork in the bottom of a kettle; as soon as brown take out and put in a layer of potatoes, a layer of onions and then a layer of clams, season with salt and pepper on each layer until all is used, then add a pint of boiling water and simmer fifteen minutes. Split a dozen crackers dipped in water, spread with cream, put butter and lay in dish you will serve it in. After simmering fifteen minutes add a pint of hot milk in which a large spoonful even of flour has been thickened, then let stand five minutes to blend and season with more salt and pepper if necessary.

MRS. CHARLES H. DANFORTH.
No. 56 Gilman street, Somerville.

HER WAY OF MAKING IT.

Here is my way to make clam chowder. Take one quart clams with their liquor, one quart potatoes, two slices pork cut in dice, three onions sliced; put onions and pork in kettle with quart water, let boil, while they are cooking, steam clams and boil potatoes, let potatoes boil with the fried onions, let cook while you take clams from shells. When potatoes are done, put in four whole crackers, cover all with water, let cook crackers soft, then add the liquor in clams and clam water, stir and serve, pepper and salt.

MRS. JULIA WHITE.
Box 19, Broad Rock, Mass.

ENOUGH FOR EIGHT.

I want to add another recipe to the New England variety already submitted. Take half a peck of freshly dug clams in sea water. If obtainable, and put them over the fire in a kettle nearly full of cold water. Let come to a boil and remove clams from the shells. As each one is shucked, cut off the tough bond with a sharp knife. Separate the soft meat from the pork in the bottom of the kettle, then put in a layer of sliced potatoes and a few raw onions, one or clams, sprinkle over with crackers or corn in fine pieces and repeat. In this order until materials are used. Lastly pour over all the liquor in which the clams were boiled. Cook briskly for half an hour or three-quarters of an hour. Add a cupful of milk and season to taste. This will serve eight persons.

MRS. C. G. JORDAN.
No. 153 Allen street, East Boston.

IF HE ONLY TRIED THIS!

If Mr. Hicks tried this chowder he would want no other. First drain the water from one quart of clams, separate bellies from the head, take the black dirt from the bellies, the black muscle from head, place on separate bowls, chop heads fine. Put in one quart of water with liquid in clams one hour. In the meantime, try out on spider one-quarter pound of salt pork, cut in dice, then cook well in fat three medium-sized onions (don't brown), add to boiling clams, pour a little boiling water on dice so as to get all the fat out. Add teaspoon of salt and spoon of pepper, then add eight medium-sized potatoes, cut in large dice-shaped pieces. Have boiling the liquid drained from one can of good tomatoes, put in chowder when potatoes are almost done, and when all boils up add clams. Thicken juice with a tablespoon of cornstarch in some cold water. Flavor with a little more salt and pepper if necessary. Instead of tomatoes add 1 quart of scalded milk if liked. Better serve with some hard bread crackers on bowl.

MRS. J. S. ST. JOHN.
No. 105 John street, Providence.

NEW YORK STYLE.

Take fifty quohaugs or hard-shelled clams, chopped fine, six onions sliced and fried until almost burnt in one-half pound of chopped salt pork, one quart of thinly sliced potatoes, seasoned with tomatoes, four quarts of water and season to taste. Boil potatoes in several hours and before serving break in several hard water crackers. This recipe serves one family for the chief of a famous New York hotel a good many years ago.

MRS. A. C. LAMM.
West Yarmouth, Cape Cod.

LOST AND FOUND

LOST—Sunday evening, 5th inst., vicinity of Dorchester Park and Washington st., a single set diamond stud, rolled up in paper. Liberal reward for returning or giving information. 1 Bay st., Boston.

LOST—Friday, at Nantasket Beach State ballroom toilet room, 2 rings, 2 pearl sapphire set. Finder please return to MRS. WALSH, 1 Boston st., tel. Oxford 1295.

LOST—Leather pocket book, between Quincy and Roxbury, containing sum of money. Notify W. MACDONALD, Mass. ave., Quincy; reward.

LOST—Between Everett st. Par. Pk. or the 9:46 Nantasket boat. Please return to 60 Calvary st. Waltham.

LOST—ENGLISH BULL TERRIER; owner can have same by calling at 20 Bowdoin st., Boston.

FOUND—Box containing bath room fixtures. Call 15A riverside av., W., Som. after 7 p. m.

Special Announcements.

Crown and Bridge Work
A SPECIALTY.
DR. BARNETT BRUCE.
Sct. 3 to 8 daily. 3 to 2 Tel. 2084-1 Rox.

DANCING—Private lessons and receptions taught. BOSTON FEATHER CO., 29 Winnisimmet st., Chelsea. Tel. Chelsea 480-2.

1000 BUSINESS CARDS, $1; also all kinds of printing. BRIEF PRESS, 81 Emerson st.

CONNOLLY—The Field's Corner druggist, has more of those 50c hemp cloths.

Information Wanted.

CONFIDENTIAL INVESTIGATIONS
QUICKLY and secretly conducted. Divorce evidence a specialty. Private inv. expert secures the facts. Tel. Back Bay 1196. 1 Beacon st., Room 1501.

WILL Zaidie Danforth or friends forming her whereabouts please write to MRS. ELBERT S. MACE, CUE, 48 Cross st., Boston.

For Adoption.

WHO will adopt my baby at birth? I expect it the last of August. A 43B, Boston American.

Male Help Wanted.

PLASTERERS.
ALL MEMBERS OF THE O. P. I. A. AND B. M. P. U. who are desirous of working for me until present trouble is settled. All members of the above unions will please report to me at once. JOHN F. CASEY, Wenham, Mass.

ENGLER MAN WANTED.
Must be experienced and come well recommended. Steady work. Apply to MRS. ELIZABETH TIERNEY, 1 Commonwealth ave., Boston. Tel. Back Bay 2291.

CHOCOLATE DIPPER, good wages. Apply to D. P. NICHOLS & CO., 7 Edgewood st., Boston.

COOK—EXPERIENCED cutter on ladies' waists wanted. GAGE-DOWNS CO., 7 Avon pl., Boston.

CARPENTER WANTED—Short job. Apply to STODDARD & WOOD, 7 Middleton Circle, Middlesex road, Chestnut Hill.

EXPERIENCED wire frame maker. KOOB BROTHERS, 113 Summer st., Boston.

INSURANCE AGENTS wanted everywhere to write accident insurance; $1,000 death, $5 weekly benefits; best contract; protects your family against accident or sickness; if you are an agent you can increase your business; if not, of the policies are offered to-day, and the commissions they will pay. Address, for full particulars, THE UNITED STATES CASUALTY CO., 324 Main st., Hartford, Conn.

MEN WANTED—Young, strong, good voice, honest, to learn telegraphy; $60 to $100 per month; positions guaranteed; graduates assisted to positions; write for free catalogue. MORSE TELEGRAPH SCHOOL, 1 Beacon st., Boston. AMERICAN TELEGRAPH ASSOCIATION, 2 Beacon st., Boston. Mention this paper.

MACHINISTS, all round men, FORE RIVER SHIPBUILDING CO., Quincy, Mass.

MAN for theatrical company, $18 per week. MOORE & AMUSEMENT CO., 220 Tremont st.

WANTED—We have an opening for a high class specialty salesman; must be capable of high selling ability, capable of interesting business men; a permanent position with a future for the right man; salary to start $100 per month, with opportunity to increase to $200; on the installment plan; $5,000 yearly. This is a commission proposition, and the above salary applies to the first year. Interviews allotted to accepted party. A. M. WILLEY, 1 Beacon st., Boston.

WANTED—An experienced carpenter who can do plain cabinet work; steady job for the right man; state wages. Address A 1, Boston American.

WANTED—Night watchman building Monday to Saturday, 6 p. m. to 6 a. m.; steady job; $12 per week. Apply at once, 10 Hawkins st., Boston.

25 MEN wanted at once to learn to drive our auto automobiles and trucks in a few weeks. Call or send for particulars. JOHN G. REED, 200 Stanhope st., Boston.

Male—Miscellaneous.

Practical Electricity Steam Engineering **SCHOOL**

Practical work from beginning to end. All types engines, boilers, pumps, dynamos, motors, high and low voltage, alternating and direct current, other electric equipment, all in actual operation. Our graduates attend electrical exhibitions at Boston, Providence, Lowell, Lynn, Haverhill, Manchester, Portland, Me., Worcester, Springfield, Holyoke, Pittsfield, Schenectady, Troy, Albany, Buffalo, Rochester, Syracuse, Utica, Binghamton, Scranton, Wilkesbarre, Harrisburg, Reading, Lancaster, Philadelphia, Baltimore, Washington, Richmond, Atlanta, Ga., Jacksonville, Fla., Montgomery, Ala., Memphis, Tenn., Little Rock, Ark., Dallas, Houston, Galveston, Fort Worth, Tex., Denver, Colo., Salt Lake City, Utah, Portland, Ore., Seattle, Wash., Los Angeles, San Francisco, Cal., Honolulu, H. I., Manila, P. I., Mexico City, Mex., Havana, Cuba, Panama, Colon, Rio de Janeiro, Brazil, Buenos Ayres, Argentine Republic, Valparaiso, Chile, Lima, Peru, Guayaquil, Ecuador, Bogota, Colombia, Caracas, Venezuela, Kingston, Jamaica, Port au Prince, Hayti, Santiago, Cuba, San Juan, Porto Rico, Paris, France, Berlin, Germany, Vienna, Austria, Rome, Italy, Madrid, Spain, Lisbon, Portugal, London, England, Dublin, Ireland, Edinburgh, Scotland, Glasgow, Scotland, Liverpool, England, Manchester, England, Cardiff, Wales, Belfast, Ireland, Cork, Ireland, Limerick, Ireland, Amsterdam, Holland, Brussels, Belgium, Antwerp, Belgium, Copenhagen, Denmark, Stockholm, Sweden, Christiania, Norway, St. Petersburg, Russia, Moscow, Russia, Warsaw, Russia, Odessa, Russia, Constantinople, Turkey, Athens, Greece, Cairo, Egypt, Alexandria, Egypt, Port Said, Egypt, Suez, Egypt, Aden, Arabia, Bombay, India, Calcutta, India, Madras, India, Colombo, Ceylon, Singapore, Straits Settlements, Penang, Straits Settlements, Hong Kong, China, Shanghai, China, Yokohama, Japan, Kobe, Japan, Nagasaki, Japan, Melbourne, Australia, Sydney, Australia, Brisbane, Australia, Adelaide, Australia, Perth, Australia, Auckland, New Zealand, Wellington, New Zealand, Christchurch, New Zealand, Dunedin, New Zealand, Capetown, South Africa, Durban, South Africa, Johannesburg, South Africa, Pretoria, South Africa, Kimberley, South Africa, Port Elizabeth, South Africa, East London, South Africa, Bloemfontein, South Africa, Mafeking, South Africa, Buluwayo, South Africa, Salisbury, South Africa, Umtali, South Africa, Beira, Portuguese East Africa, Lourenco Marques, Portuguese East Africa, Zanzibar, Africa, Mombasa, Africa, Nairobi, Africa, Uganda, Africa, Khartoum, Africa, Suakim, Africa, Massowah, Africa, Tripoli, Africa, Algiers, Africa, Tunis, Africa, Tangier, Africa, Fez, Africa, Mogador, Africa, Melilla, Africa, Gibraltar, Africa, Malta, Africa, Naples, Italy, Palermo, Italy, Messina, Italy, Catania, Italy, Genoa, Italy, Venice, Italy, Trieste, Austria, Marseilles, France, Bordeaux, France, Nantes, France, Cherbourg, France, Havre, France, Dieppe, France, Rouen, France, Calais, France, Boulogne, France, Dunkirk, France, Lille, France, Roubaix, France, Tourcoing, France, Ghent, Belgium, Bruges, Belgium, Ostend, Belgium, Liege, Belgium, Rotterdam, Holland, The Hague, Holland, Leyden, Holland, Utrecht, Holland, Arnhem, Holland, Nijmegen, Holland, Groningen, Holland, Leeuwarden, Holland, Zwolle, Holland, Enschede, Holland, Hengelo, Holland, Almelo, Holland, Delft, Holland, Haarlem, Holland, Zaandam, Holland, Hilversum, Holland, Helder, Holland, Flushing, Holland, Middelburg, Holland, Vlissingen, Holland, Terneuzen, Holland, Hulst, Holland, Sas van Gent, Holland, Eindhoven, Holland, Tilburg, Holland, Breda, Holland, Dordrecht, Holland, Gorinchem, Holland, Gouda, Holland, Leiden, Holland, Amersfoort, Holland, Apeldoorn, Holland, Deventer, Holland, Zutphen

EDITORIAL PAGE OF THE **BOSTON AMERICAN** BOSTON AUGUST 10, 1909

BOSTON AMERICAN

80 AND 82 SUMMER ST., BOSTON, AUGUST 10, 1909.

What Do You Think Will Be One Day THE GREAT LABOR SAVING DEVICE?

It Won't Be Machinery, or Harnessing the Tides, or Taking Power Direct from the Sun

Copyright, 1909, by American-Journal-Examiner

From the beginning of our little lives on this earth we human beings have struggled to make our own feeble bodies **MORE EFFICIENT.**

We have been trying for a hundred thousand years to do more and more with our hands and brains, trying to "save labor," which means to make labor more productive. And we are still trying.

Man is born the feeblest of all animals. He is naked, hairless, toothless. He cannot walk or talk or see or hear. (You know, of course, that a new-born baby is blind and deaf, and that the ignorant young mother who is afraid you will wake her new-born baby ought to know that firing off a cannon would not wake it.)

At his BIRTH man is the most defenceless and feeble of animals. And as an adult, without devices for saving labor and increasing power, he is the feeblest, most helpless animal, with the possible exception of the sloth.

The chicken three minutes old can scratch for worms, the little turtle just born walks down the sand to the water, the giraffe has his long neck to enable him to get leaves from the trees, the rhinoceros has his thick hide, the tiger has claws, the deer has speed and keen sight.

Man has ONLY THOUGHT. He is working with his one tool—thought—adding year by year to the wonders of achievement. The lightning that frightened him moves his street cars.

Once he threw his babies to the crocodile to propitiate that "great god." Now he takes the great god's skin and makes it into a valise for the traveling salesman.

Men have bowed down to monkeys, oxen, birds, all kinds of idols, to fire, wind and innumerable little red devils and big, fierce gods—born in their own ignorant, superstitious brains.

But steadily they have been making useful valises out of their former gods; the wind that frightened them now pumps water for their suburban homes; man at last has become, in a very primitive, childish, imperfect way, a THINKING BEING. He knows that he is a little bit of a CONSTRUCTIVE, THINKING MICROBE, fastened by the power of gravity to a ball of earth eight thousand miles in diameter.

He no longer looks at his own little piece of ground; his view is not confined to this little round earth. He is the master of the earth, and he is already a timid, feeble, inquiring child, seeking bravely for knowledge among the millions of suns and worlds in the distance.

Man, only a few tens of thousands of years ago a big-jawed animal, eating the marrow of the thighbone of his neighbor, has certainly done wonderful things.

Most wonderful of all is the work that he has done in the way of "saving labor." Once he had to run all day to catch an animal—and the animal often caught him. Then he shot it with a bow and arrow; now he shoots it with a rifle. A little later he will be too civilized to shoot it at all.

The work that could not be done by the muscle of a hundred thousand men is done now by one man pressing a button and starting machinery.

You can see in dozens of great buildings huge machines working automatically, supplying power when it is needed, an educated man sits among the machines reading his book, watching those machines do work that could not be done by ten thousand men.

But, readers, just as we have found all those labor saving devices in our own brains, so we have still to find, and we shall find, the greatest and best labor saving device IN OUR BRAINS, OUR CONSCIENCES.

The great labor saving device of the future will be HONESTY, the product of education and knowledge.

They tell you that the earth will be over-populated, and that those engaged in agriculture will not be able to feed the others soon. A foolish mistake. Millions of men are wasting their effort BECAUSE WE ARE NOT YET HONEST.

Honesty will free millions upon millions of human beings from unnecessary, monotonous, degrading toil and enable those millions to work usefully, cheerfully and enthusiastically IN A PRODUCTIVE WAY. We shall give you a few instances, and you will supply the others.

When men are really honest, no policemen will be required. We have now in the big cities, on the average, one policeman for every schoolteacher—no crime, no dishonesty, NO POLICEMEN.

Wherever you spend your money you buy things of one person AND YOU PAY YOUR MONEY TO ANOTHER. One unproductive, idle human being sits to take your money, BECAUSE THE HONESTY OF ANOTHER CANNOT BE TRUSTED. Honesty would free all the CASHIERS.

Honesty would take all the conductors from the street cars and from the trains and give them better and more profitable work.

There is no real wealth in this world except human intelligence, and all human intelligence employed to check the dishonesty of human beings is absolutely going to waste.

With honesty you would require one clerk instead of ten. You would have no private detectives watching in stores. You would have a few very well-paid, keen and intelligent directors saying to the buyer, "Such a thing will be found in such a place; take it, leave your money and go."

Do you laugh at this idea? No, you don't, for you know that if a man has gradually become different from a monkey he can gradually become different from a thief.

There are places in Switzerland where the goods are left in the store, the man takes his goods, leaves his money—and those stores pay, BECAUSE OF HONESTY.

Two young American girls made a comfortable living because they appealed to honesty, and so brought it out. They put their candy in a store, invited people to take it and leave the money. They had no clerks and no watchers, AND THEY MADE MONEY.

Honesty will be one of the great labor saving devices. It will put into useful, productive work all of those that now collect money and watch against thievery.

Temperance, strong nervous systems and balanced brains will be great labor saving agents. They will free from useless labor those that manufacture stimulants to excess, tobacco and all the other substitutes for intelligent thought.

High ambition, emulation in place of competition, will be labor saving agents—they will turn the real genius of the race to the service of the race. You will live to see the biggest men working to help the weaker and lift up all, instead of working to get the better of each other.

In the outside world primitive man has found, and is still finding, labor saving agents, wonderful devices that push him forward. But IN HIS OWN BRAIN, in that invisible, intangible, apparently unreal thing that we call THE SOUL—that no man has ever seen and that fools deny—the real civilization of the future will find the solution of the world's great problems.

Do You Know This Man?

By T. E. Powers

Copyright, 1909, by American-Journal-Examiner

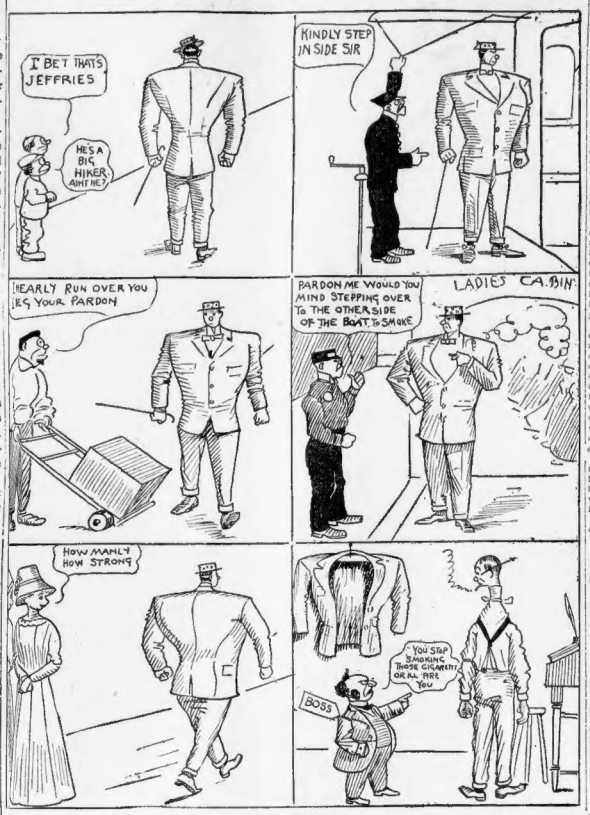
I BET THATS JEFFRIES
HE'S A BIG HIKER AIN'T HE?
KINDLY STEP INSIDE SIR
NEARLY RUN OVER YOU BEG YOUR PARDON
PARDON ME WOULD YOU MIND STEPPING OVER TO THE OTHER SIDE OF THE BOAT TO SMOKE
LADIES CABIN
HOW MANLY HOW STRONG
YOU STOP SMOKING THOSE CIGARETTS OR ALL ARE YOU
BOSS

Little Bobbie's Pa

By WILLIAM F. KIRK

Pa has been funny a lot of times, but he was never so funny as he was when he calm hoam from a beefstake diner & Ma had the Dignified Dames up to the house. She was sorry that Pa calm hoam so erly, beekaus Ma is vary proud of Pa & she doesn't like to have him meet the Dignified Dames after he has went to a beef-stake dinner.

Well, guris, sed Pa, I am sure glad to see you. You see, a man gits mighty tired of mingling with men, & wants to feel, now & then, the reedining influens of wimmen. Let us all drink a toast to wimmen, sed Pa. Here is to wimmen, the peepul that expect the least & git the moost. How is that for a toast, sed Pa.

None of the ladies wich was at the party sed anything, so Pa kept on talking. Wimmen, sed Pa, are all that is best & noablest in this vale through wich we are traveling through. No man ever fell, no matter how hard he fell, that there was not sum sweet little woman at his side, patting his feevered brow & saying I know you have fallen, deer, & look what fell out of pure pocket.

Woman, sed Pa, is the lode-stone wich draws the magnet man. Without woman, man would be four hearrs & a spade. Without woman, man would be like a Cain, chasing across the desert with the mark on his brow & a sheriff on his trail. Without woman, sed Pa, man would be like a lordly pine, swept by the simoon of the desert & scortched by the sun of the tropic of Capricorn. How do you like that, guris, sed Pa. I guess that's bad.

Dident you think you had better go & take a nap, sed Ma. I think the terribul humidity of the city has went to yure brane. Go & sleep a hour, deerest, sed Ma, wile me & the rest of the Dignified Dames is finishing our sesshun.

Not a chanst, sed Pa, not a chanst. I dount often git a oppor-tunity to mingle with the ladies, & wen I do, I make the most of it. Lissen, guris, sed Pa, draw close around me & I will sing you a song. Please dount, sed Ma. But I shall, sed I & then Pa tould them wat the song was. The naim of the song, Pa sed, is The Golden Teeth. It deels with a honest young farmer wich had his wife's teeth filled with gold & then she left him to be a sufferer.

Then Pa sang:

A yung hard working farmer with a wife upon his chin
Was working in the corn feeld just as day light did begin.
He sed I hate to do my wife a particle of harm,
But sumhow I must try & lift the mortgage on this farm.
He hurried to the farm house & his wife was waiting there,
He took a pair of pinchers & attacked his wife so fair.
& as he forked the gold teeth out, just as the brake of day,
His wife looked at him sadly, & speeling did say:

CHORUS.

Please do not take my jewelry, tis all the I have left,
If you pawn my bi-cuspids you will leave pure curl bereft.
My father & my mother sed I married for beneath,
But I never thought my husband wud steel his wife's gold teeth.

Well, guris, sed Pa, how do you like it? I think you better go to bed, sed Ma, or else go into the library & read a book. Oh dount let him go, sed the rest of the Dignified Dames. We think he is jest too funny for anything.

But Pa was mad then, & he went to the library. Then all the ladies sed to Ma, what do you care if he has a littel fun. He has a iron constitushun. Maybe he has a iron constitushun, sed Ma, but he is all the time putting rivets into it.

LETTERS FROM AMERICAN READERS

DENOUNCES LESLIE SHAW

Editor BOSTON AMERICAN:

Your remarks on Leslie M. Shaw are not quite scathing enough. You say that the ex-Secretary of the Treasury "hasn't a very high idea of the people of America, or of the American Government." Why should he? Look at the class of representatives that are elected to Congress and to the Senate.

Mr. Shaw himself is an example of the usual Secretary of the Treasury selected by the President at the dictation of the money mongers of high finance.

In order that these buccaneers, creators of fake panics, can loot the banks and trust companies at their leisure, a man of the Shaw type is absolutely necessary as Secretary of the Treasury.

It is only after the panic has done its worst and the robbers of widows and orphans have made the poor devils disgorge their securities that the Secretary of the Treasury announces that he has found a means to assist the banks—and presto, the panic is over. JOHN RICHARDS.

LIKES TEMPERANCE EDITORIAL

Editor BOSTON AMERICAN:

I have read with interest your editorial, "True Temperance," and please consider this a personal tribute rather than an article for publication.

This article places in readable form thoughts of value to every clear thinker. A citizen of Worcester, Mass. (the largest no-license city in the world), and a worker for years in the cause of temperance, I cannot fail to return some word of cheer to you.

The words "prohibition" and "temperance" are used so many times without any reference to the facts that it would be well to drop both and substitute true temperance.

If the people as a whole would demand true, sane temperance laws they would be easily enforced. For the people usually get what they want. Perhaps not as soon as they want it, but they get it.

EDWIN H. MARBLE.

All letters sent to the editor must be signed, though not necessarily for publication.

And Not Only That, But—

Copyright, 1909, by American-Journal-Examiner

AIN'T IT TOUGH WHEN YOU COME HOME AND FIND THE HOUSE LOCKED UP TIGHT
AND YOU HAVE TO CLIMB UP THE PORCH PILLAR
AND CLIMB IN THROUGH THE WINDOW
AND NOT ONLY THAT, BUT—
WHY DIDN'T YOU RING? I WAS TAKING A NAP!
YOU FIND THAT WIFIE'S BEEN HOME ALL THE TIME!

If It Weren't for Father

Copyright, 1909, by American-Journal-Examiner

ALL DE FROG LEGS DONE GOT BURNNED MISSUS WIGGINS.
OH DEAR - WHAT SHALL I DO? - AND I'VE BEEN PLANNING ON GIVING MY GUESTS SUCH A TREAT.
YOU'LL HAVE TO FALL BACK ON TH' CANNED GOODS MAGGIE. GUESS I'LL TAKE MY RIG AN' GO FOR A LITTLE FISHIN'.
1
FROGS B'JINGO! WHAT'S TH' MATTER WITH ME TAKIN' HOME A MESS OF 'EM FOR SUPPER, SURE! A GOOD IDEE.
2
SAY - THIS IS A CINCH, COME ALONG FROGGIE - DON'T BE BASHFUL. B'GEE - WHAT A LULU! BIG ENUF FOR A WHOLE MEAL IN HIMSELF.
3
BEEN FISHING WIGGY OLD CHAP?
SURE! SUMPTHIN TO MAKE YOUR MOUTH WATER TOO I BET. WANT TO SEE 'EM?
OH JOHN - DID YOU REALLY CATCH SOME TROUT? WHAT A RELIEF!
4
WHOA THERE - WHOA! BUT AINT THEY TH' FRISKY THINGS.
MERCY ME JOHN WIGGINS - TAKE THOSE NASTY THINGS OUT QUICK! OH - I SMELL SWOON.
MY WORD!
OUCH!
5